

irritec[®]
don't wait for rain[®]

Replacement Parts
Catalogue

Through its direct presence and widespread international sales network, Irritec[®] follows retailers and fitters around the world, assisting them in the choice, design, installation and use of the most appropriate irrigation systems.



Fresno
USA

Valdosta
USA

Querétaro
MEXICO



PRODUCTION AND COMMERCIAL SITES



SALES OFFICES



LOGISTICS CENTRES

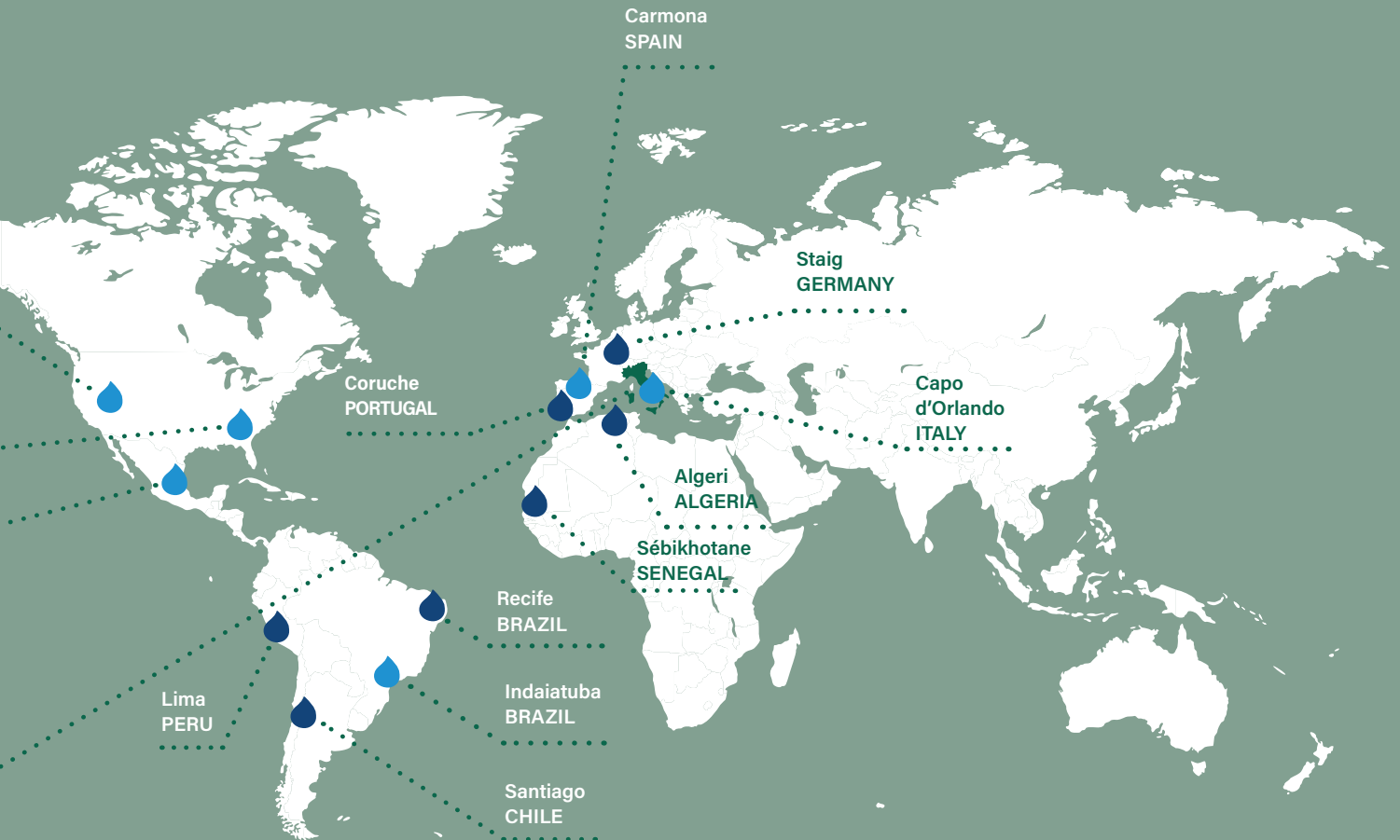

since

1974

irritec

*A global brand
established in Sicily*

16



*Production and
commercial sites*

+100



*Countries
in the world*

>950



Professionals worldwide

We want to make life easier for people who care for plants, for their work and as their passion. We work to ensure that every drop is put to the best possible use, minimising the ecological footprint and waste of resources

7 Plastic filter replacement parts

- 8 - YCV
- 9 - YDV
- 10 - YDV swivel
- 11 - YEV
- 12 - YEV swivel
- 13 - YFV
- 14 - YGG
- 15 - YGF
- 16 - YHG
- 17 - YHF
- 18 - CEV
- 19 - CGP
- 20 - CHP
- 21 - TGG
- 22 - TGF
- 23 - THG
- 23 - THF
- 25 - TIG
- 26 - TIF
- 27 - DHF
- 28 - DHF flanged
- 29 - DIF
- 30 - DIF flanged
- 31 - TAF
- 32 - DAF
- 33 - Self-cleaning filtering cartridge
- 34 - RSL single head
- 35 - RSL
- 38 - RDL

41 Metal filter replacement parts

- 42 - EPV
- 43 - EPV 90°
- 44 - EDV
- 45 - EDV 90°
- 46 - EAV
- 47 - EBV
- 48 - ESV
- 49 - EIV
- 50 - EUV type A
- 51 - EUV type B
- 52 - ECV type A
- 53 - ECV type B
- 54 - ERV
- 55 - ER3V
- 57 - OFEM3V
- 58 - KMR
- 59 - KMV
- 60 - EQ3V

61 High pressure coupling replacement parts

- 62 - Connecto
- 63 - Connecto Plus

65 Low pressure coupling replacement parts

- 66 - BSN
- 66 - FSP
- 66 - GDR
- 66 - GOP



67 Clamp bracket replacement parts







- 68 - 103
- 70 - 104
- 71 - 105
- 74 - 106

77 Residential irrigation replacement parts

- 78 - Nippli con o-ring
- 78 - Manifold
- 78 - Pozzetti
- 79 - VPN-VBN-VLN

CERTIFICATIONS

System	Brand	Standard / Regulation	Description	Body	Certificate no.
	 	UNI EN ISO 9001:2015	Quality Management System	Kiwa	19303 - A
		UNI EN ISO 14001:2015	Environmental Management System	Kiwa	19303 - E
		UNI EN ISO 45001:2018	Occupational Health and Safety Management System	Kiwa	19303 - I
	UE 952/2013	Authorised Economic Operator	Customs Agency and State Monopolies	IT AEOF 16 1155	

Product	Country	Brand	Standard	Description	Body	Certificate no.
	ITALY		UNI 9561:2006	Connecto™ +Ultra	Kiwa	KIP-107560
			UNI 7990:2015	Irritec® BD Genlene® BD drinkable	Kiwa	KIP-107561 KIP-107562
			UNI EN ISO 9261:2010	Drip line Tandem® - Multibar™ C Multibar™ C Rootguard	Kiwa	KIP-107564
				Drip line D5™	Kiwa	KIP-107564
				Drip line Junior®	Kiwa	KIP-107564
				Drip line P1®	Kiwa	KIP-107564
			UNI EN 12201-2:2013	Irritec® - Genlene®	Kiwa	KIP-107557
			UNI EN 1622:2006			
			Italian Ministerial Decree 174:2004			
	UNI EN 15494:2021	Irritec® - Genlene®	Kiwa	KIP-107559		
			ISO 8779:2020	Gpipe® - Irripipe®	Kiwa	KIP-107563
	GERMANY		GW 335-B3:2011	Connecto™ +Ultra	DVGW	DW-8616BT0102
	SOUTH AFRICA		SANS 17885	Connecto™ +Ultra	SABS	8357/13262
	SWITZERLAND		TPW 157	Connecto™ +Ultra	SVGW	1103-K 298
	AUSTRALIA		AS/NZS 4129:2008	Connecto™ +Ultra	SAI GLOBAL	WMKA21524
UNITED KINGDOM		BS 6920-1:2000	Connecto™ +Ultra	WRAS	1712054	

Plastic filter replacement parts



YCV

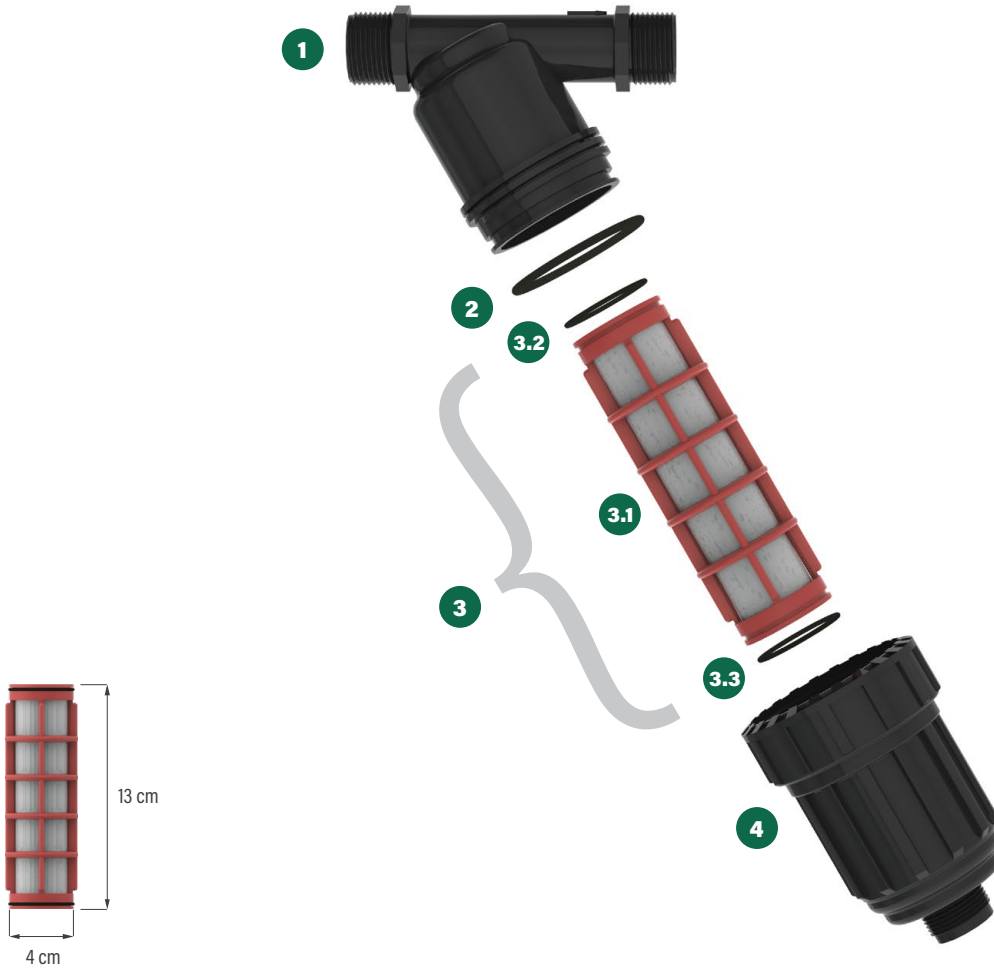

Components

* L: 120 mesh | H: 75 mesh | N: 155 mesh

No.	Description	IFYCVCI*M2S0N	IFYCVCP*M2S0N	IFYCVDI*M2S0N	IFYCVDP*M2S0N
1	Body	0IFLC20M20C00	0IFLC20M20C00	0IFLC20M20D00	0IFLC20M20D00
2	Body/cover gasket	0IGCC00000000	0IGCC00000000	0IGCC00000000	0IGCC00000000
3.1 a	Filtering cartridge 120 mesh without o-rings	0IFMC20000I12	0IFMC20000P12	0IFMC20000I12	0IFMC20000P12
3.1 b	Filtering cartridge 75 mesh without o-rings	0IFMC20000I07	0IFMC20000P07	0IFMC20000I07	0IFMC20000P07
3.1 c	Filtering cartridge 155 mesh without o-rings	0IFMC20000I15	0IFMC20000P15	0IFMC20000I15	0IFMC20000P15
3.2	Cartridge/body gasket	0IGMC00000000	0IGMC00000000	0IGMC00000000	0IGMC00000000
3.3	Cartridge/cover gasket	0IGMC00000000	0IGMC00000000	0IGMC00000000	0IGMC00000000
3a	Complete cartridge 120 mesh	IIFMC20000I12	IIFMC20000P12	IIFMC20000I12	IIFMC20000P12
3b	Complete cartridge 75 mesh	IIFMC20000I07	IIFMC20000P07	IIFMC20000I07	IIFMC20000P07
3c	Complete cartridge 155 mesh	IIFMC20000I15	IIFMC20000P15	IIFMC20000I15	IIFMC20000P15
4	Cover	0IFCC2S000000	0IFCC2S000000	0IFCC2S000000	0IFCC2S000000

YDV

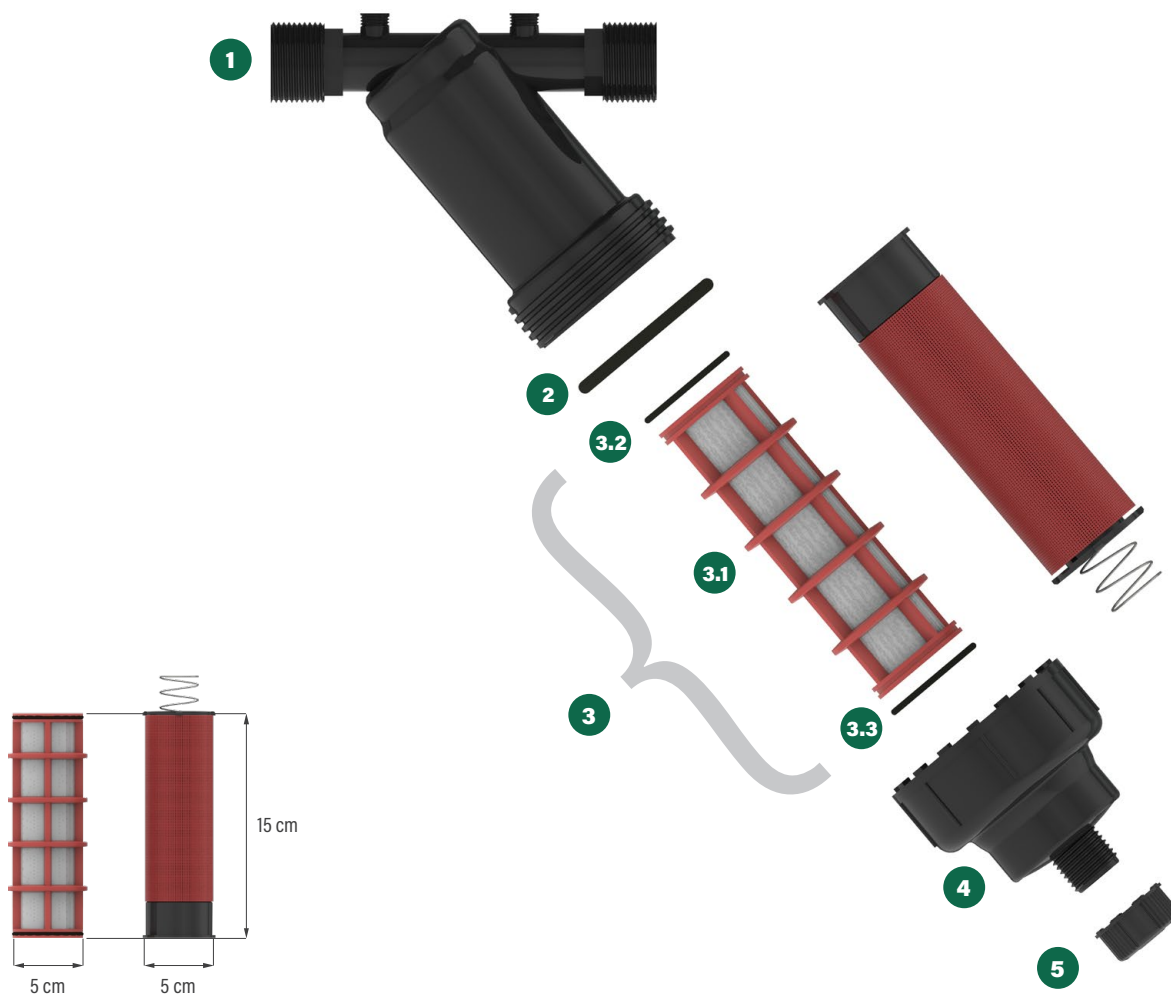

Components

* L: 120 mesh | H: 75 mesh | N: 155 mesh

No.	Description	IFYDVC*D*M2C0N	IFYDVC1*M2C0N	IFYDVCP*M2C0N	IFYDVED*M2C0N	IFYDVI*M2C0N	IFYDVP*M2C0N
1	Body	OIFLD20M2DC00	OIFLD20M20C00	OIFLD20M20C00	OIFLD20M2DD00	OIFLD20M20D00	OIFLD20M2000
2	Body/cover gasket	OIGCD00000000	OIGCD00000000	OIGCD00000000	OIGCD00000000	OIGCD00000000	OIGCD00000000
3.1 a	Filtering cartridge 120 mesh without o-rings	-	OIFMD20000I12	OIFMD20000P12	-	OIFMD20000I12	OIFMD20000P12
3.1 b	Filtering cartridge 75 mesh without o-rings	-	OIFMD20000I07	OIFMD20000P07	-	OIFMD20000I07	OIFMD20000P07
3.1 c	Filtering cartridge 155 mesh without o-rings	-	OIFMD20000I15	OIFMD20000P15	-	OIFMD20000I15	OIFMD20000P15
3.2	Cartridge/body gasket	OIGMD00000000	OIGMD00000000	OIGMD00000000	OIGMD00000000	OIGMD00000000	OIGMD00000000
3.3	Cartridge/cover gasket	-	OIGMD00000000	OIGMD00000000	-	OIGMD00000000	OIGMD00000000
3a	Filtering cartridge 120 mesh	IIFMD20000D12	IIFMD20000I12	IIFMD20000P12	IIFMD20000D12	IIFMD20000I12	IIFMD20000P12
3b	Filtering cartridge 75 mesh	IIFMD20000D07	IIFMD20000I07	IIFMD20000P07	IIFMD20000D07	IIFMD20000I07	IIFMD20000P07
3c	Filtering cartridge 155 mesh	IIFMD20000D15	IIFMD20000I15	IIFMD20000P15	IIFMD20000D15	IIFMD20000I15	IIFMD20000P15
4	Cover	OIFCD2FM0N250	OIFCD2FM0N250	OIFCD2FM0N250	OIFCD2FM0N250	OIFCD2FM0N250	OIFCD2FM0N250
5	Cap	IR30920F0N250	IR30920F0N250	IR30920F0N250	IR30920F0N250	IR30920F0N250	IR30920F0N250

YDV Swivel

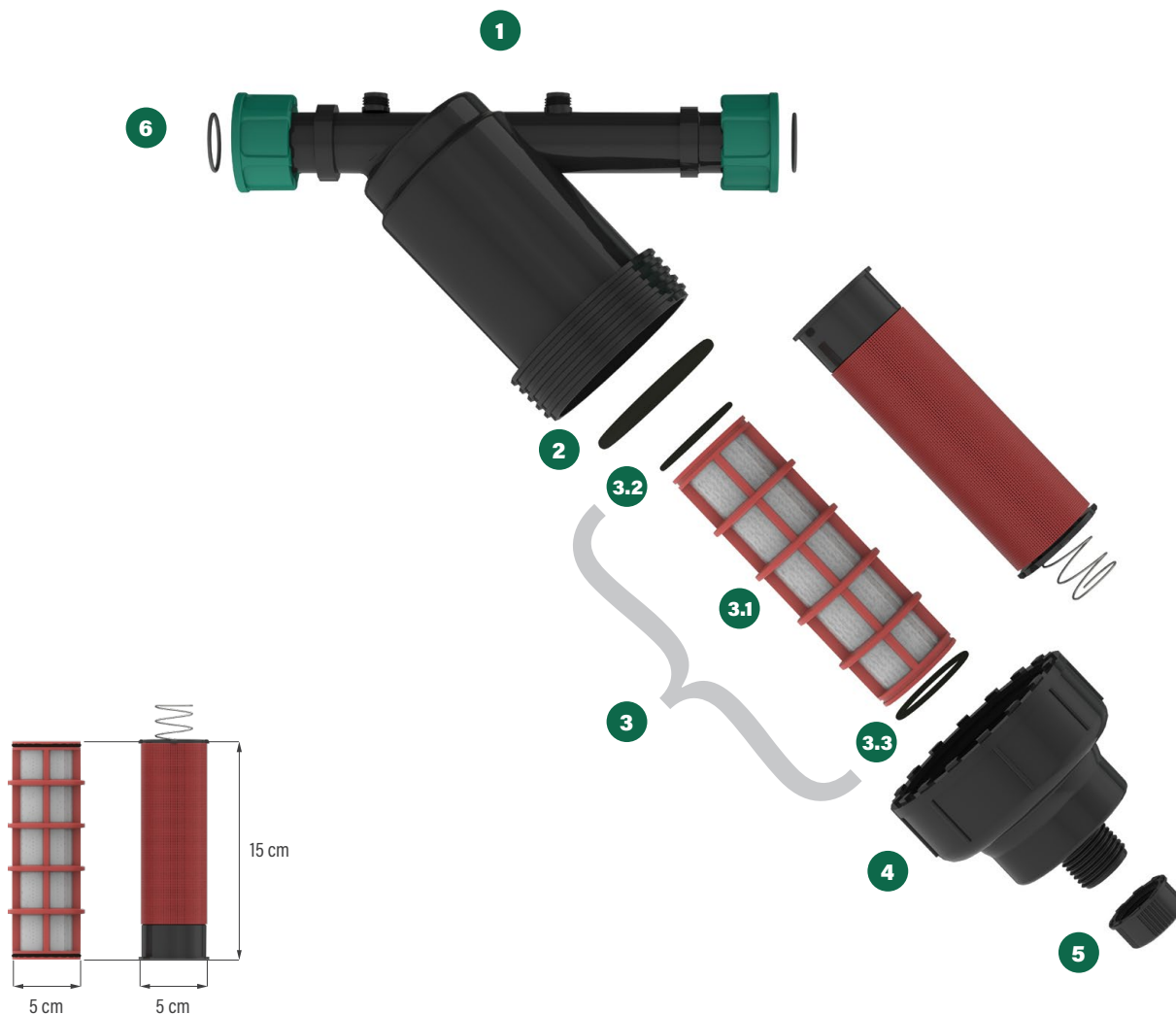

Components

* L: 120 mesh | H: 75 mesh | N: 155 mesh

No.	Description	IFYDIDD*W2C0N	IFYDVDI*W2C0N	IFYDVDP*W2C0N
1	Body	**	**	**
2	Body/cover gasket	0IGCD00000000	0IGCD00000000	0IGCD00000000
3.1 a	Filtering cartridge 120 mesh without o-rings	-	0IFMD20000112	0IFMD20000P12
3.1 b	Filtering cartridge 75 mesh without o-rings	-	0IFMD20000107	0IFMD20000P07
3.1 c	Filtering cartridge 155 mesh without o-rings	-	0IFMD20000115	0IFMD20000P15
3.2	Cartridge/body gasket	0IGMD00000000	0IGMD00000000	0IGMD00000000
3.3	Cartridge/cover gasket	-	0IGMD00000000	0IGMD00000000
3a	Filtering cartridge 120 mesh	IIFMD20000D12	IIFMD20000I12	IIFMD20000P12
3b	Filtering cartridge 75 mesh	IIFMD20000D07	IIFMD20000I07	IIFMD20000P07
3c	Filtering cartridge 155 mesh	IIFMD20000D15	IIFMD20000I15	IIFMD20000P15
4	Cover	0IFCD2FM0N250	0IFCD2FM0N250	0IFCD2FM0N250
5	Cap	IR30920F0N250	IR30920F0N250	IR30920F0N250
6	Swivel o-ring	0GGUA02352178	0GGUA02352178	0GGUA02352178

YEV

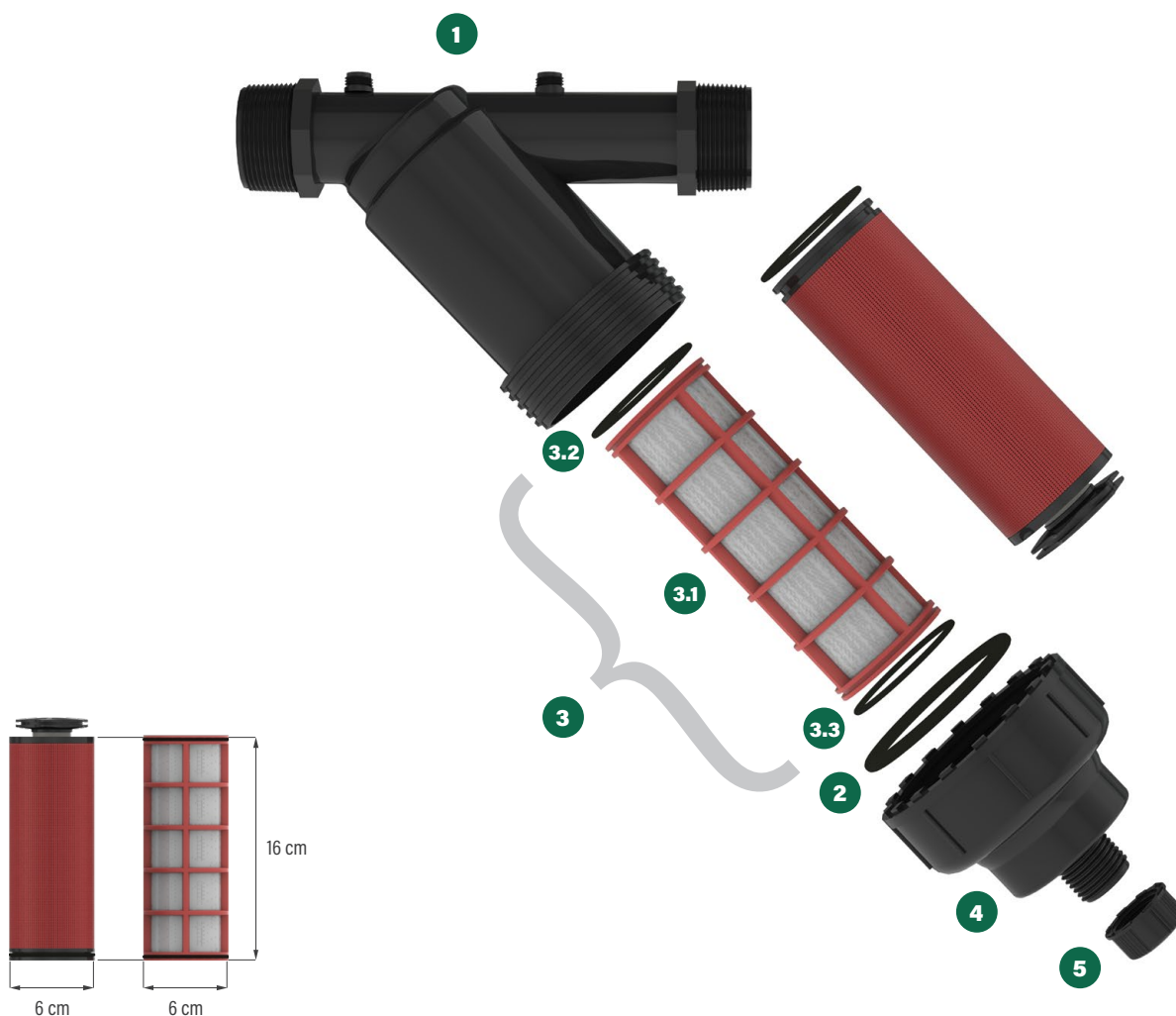

Components

* L: 120 mesh | H: 75 mesh | N: 155 mesh

No.	Description	IFYEVED*M2C0N	IFYEVEI*M2C0N	IFYEVEP*M2C0N	IFYEVFD*M2C0N	IFYEVFI*M2C0N	IFYEVFP*M2C0N
1	Body	0IFLE20M2DE00	0IFLE20M20E00	0IFLE20M20E00	0IFLE20M2DF00	0IFLE20M20F00	0IFLE20M20F00
2	Body/cover gasket	0IGCE00000000	0IGCE00000000	0IGCE00000000	0IGCE00000000	0IGCE00000000	0IGCE00000000
3.1 a	Filtering cartridge 120 mesh without o-rings	-	0IFME20000I12	0IFME20000P12	-	0IFME20000I12	0IFME20000P12
3.1 b	Filtering cartridge 75 mesh without o-rings	-	0IFME20000I07	0IFME20000P07	-	0IFME20000I07	0IFME20000P07
3.1 c	Filtering cartridge 155 mesh without o-rings	-	0IFME20000I15	0IFME20000P15	-	0IFME20000I15	0IFME20000P15
3.2	Cartridge/body gasket	0IGME00000000	0IGME00000000	0IGME00000000	0IGME00000000	0IGME00000000	0IGME00000000
3.3	Cartridge/cover gasket	-	0IGME00000000	0IGME00000000	-	0IGME00000000	0IGME00000000
3a	Filtering cartridge 120 mesh	IIFME20000D12	IIFME20000I12	IIFME20000P12	IIFME20000D12	IIFME20000I12	IIFME20000P12
3b	Filtering cartridge 75 mesh	IIFME20000D07	IIFME20000I07	IIFME20000P07	IIFME20000D07	IIFME20000I07	IIFME20000P07
3c	Filtering cartridge 155 mesh	IIFME20000D15	IIFME20000I15	IIFME20000P15	IIFME20000D15	IIFME20000I15	IIFME20000P15
4	Cover	0IFCE2FM0N250	0IFCE2FM0N250	0IFCE2FM0N250	0IFCE2FM0N250	0IFCE2FM0N250	0IFCE2FM0N250
5	Cap	IR30920F0N250	IR30920F0N250	IR30920F0N250	IR30920F0N250	IR30920F0N250	IR30920F0N250

YEV Swivel

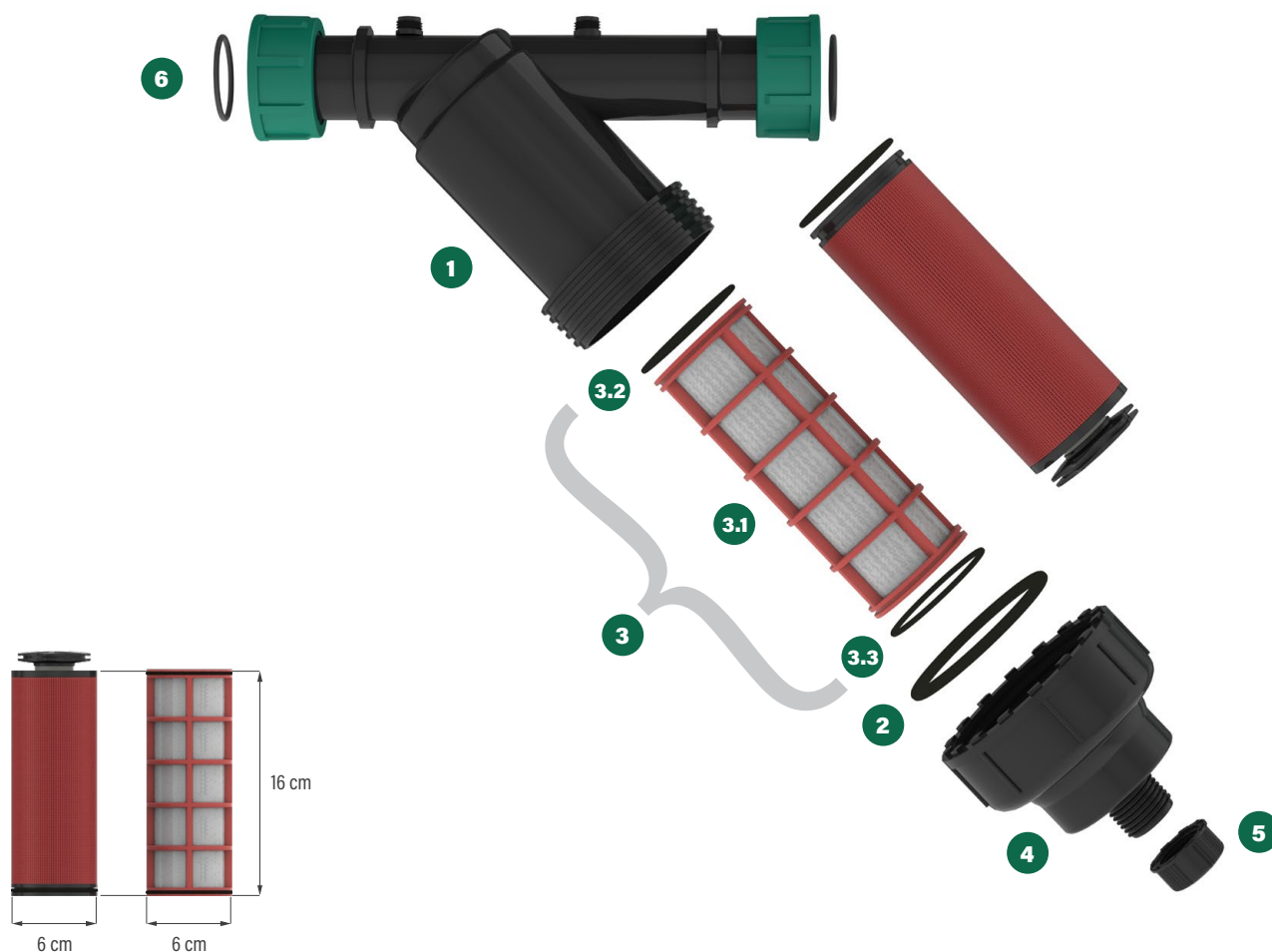

Components

* L: 120 mesh | H: 75 mesh | N: 155 mesh

No.	Description	IFYEVFD*W2C0N	IFYEVFI*W2C0N	IFYEVFP*W2C0N
1	Body	**	**	**
2	Body/cover gasket	OIGCE00000000	OIGCE00000000	OIGCE00000000
3.1 a	Filtering cartridge 120 mesh without o-rings	-	OIFME20000I12	OIFME20000P12
3.1 b	Filtering cartridge 75 mesh without o-rings	-	OIFME20000I07	OIFME20000P07
3.1 c	Filtering cartridge 155 mesh without o-rings	-	OIFME20000I15	OIFME20000P15
3.2	Cartridge/body gasket	OIGME00000000	OIGME00000000	OIGME00000000
3.3	Cartridge/cover gasket	-	OIGME00000000	OIGME00000000
3a	Filtering cartridge 120 mesh	IIFME20000D12	IIFME20000I12	IIFME20000P12
3b	Filtering cartridge 75 mesh	IIFME20000D07	IIFME20000I07	IIFME20000P07
3c	Filtering cartridge 155 mesh	IIFME20000D15	IIFME20000I15	IIFME20000P15
4	Cover	OIFCE2FM0N250	OIFCE2FM0N250	OIFCE2FM0N250
5	Cap	IR30920F0N250	IR30920F0N250	IR30920F0N250
6	Swivel o-ring	OHOR3459262AG	OHOR3459262AG	OHOR3459262AG

YFV

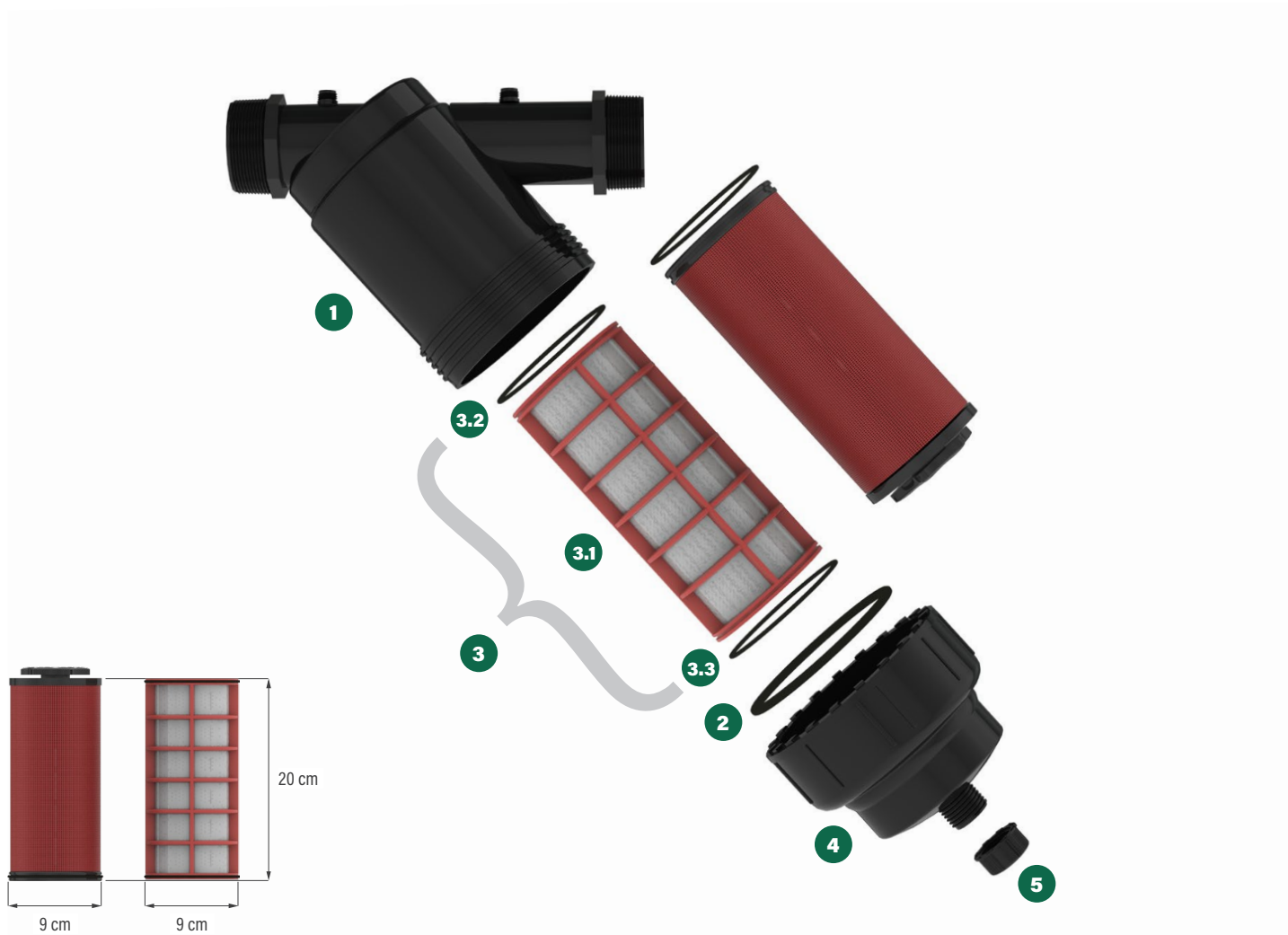

Components

* L: 120 mesh | H: 75 mesh | N: 155 mesh

No.	Description	IFYFVFD*M2C0N	IFYFVFI*M2C0N	IFYFVFP*M2C0N	IFYFVGD*M2C0N	IFYFVGI*M2C0N	IFYFVGP*M2C0N
1	Body	OIFLF20M2DF00	OIFLF20M20F00	OIFLF20M20F00	OIFLF20M2DG00	OIFLF20M20G00	OIFLF20M20G00
2	Body/cover gasket	OIGCF00000000	OIGCF00000000	OIGCF00000000	OIGCF00000000	OIGCF00000000	OIGCF00000000
3.1 a	Filtering cartridge 120 mesh without o-rings	-	OIFMF20000I12	OIFMF20000P12	-	OIFMF20000I12	OIFMF20000P12
3.1 b	Filtering cartridge 75 mesh without o-rings	-	OIFMF20000I07	OIFMF20000P07	-	OIFMF20000I07	OIFMF20000P07
3.1 c	Filtering cartridge 155 mesh without o-rings	-	OIFMF20000I15	OIFMF20000P15	-	OIFMF20000I15	OIFMF20000P15
3.2	Cartridge/body gasket	OIGMF00000000	OIGMF00000000	OIGMF00000000	OIGMF00000000	OIGMF00000000	OIGMF00000000
3.3	Cartridge/cover gasket	-	OIGMF00000000	OIGMF00000000	-	OIGMF00000000	OIGMF00000000
3a	Filtering cartridge 120 mesh	IIFMF20000D12	IIFMF20000I12	IIFMF20000P12	IIFMF20000D12	IIFMF20000I12	IIFMF20000P12
3b	Filtering cartridge 75 mesh	IIFMF20000D07	IIFMF20000I07	IIFMF20000P07	IIFMF20000D07	IIFMF20000I07	IIFMF20000P07
3c	Filtering cartridge 155 mesh	IIFMF20000D15	IIFMF20000I15	IIFMF20000P15	IIFMF20000D15	IIFMF20000I15	IIFMF20000P15
4	Cover	OIFCF2FM0N250	OIFCF2FM0N250	OIFCF2FM0N250	OIFCF2FM0N250	OIFCF2FM0N250	OIFCF2FM0N250
5	Cap	IR30920F0N250	IR30920F0N250	IR30920F0N250	IR30920F0N250	IR30920F0N250	IR30920F0N250

YGG

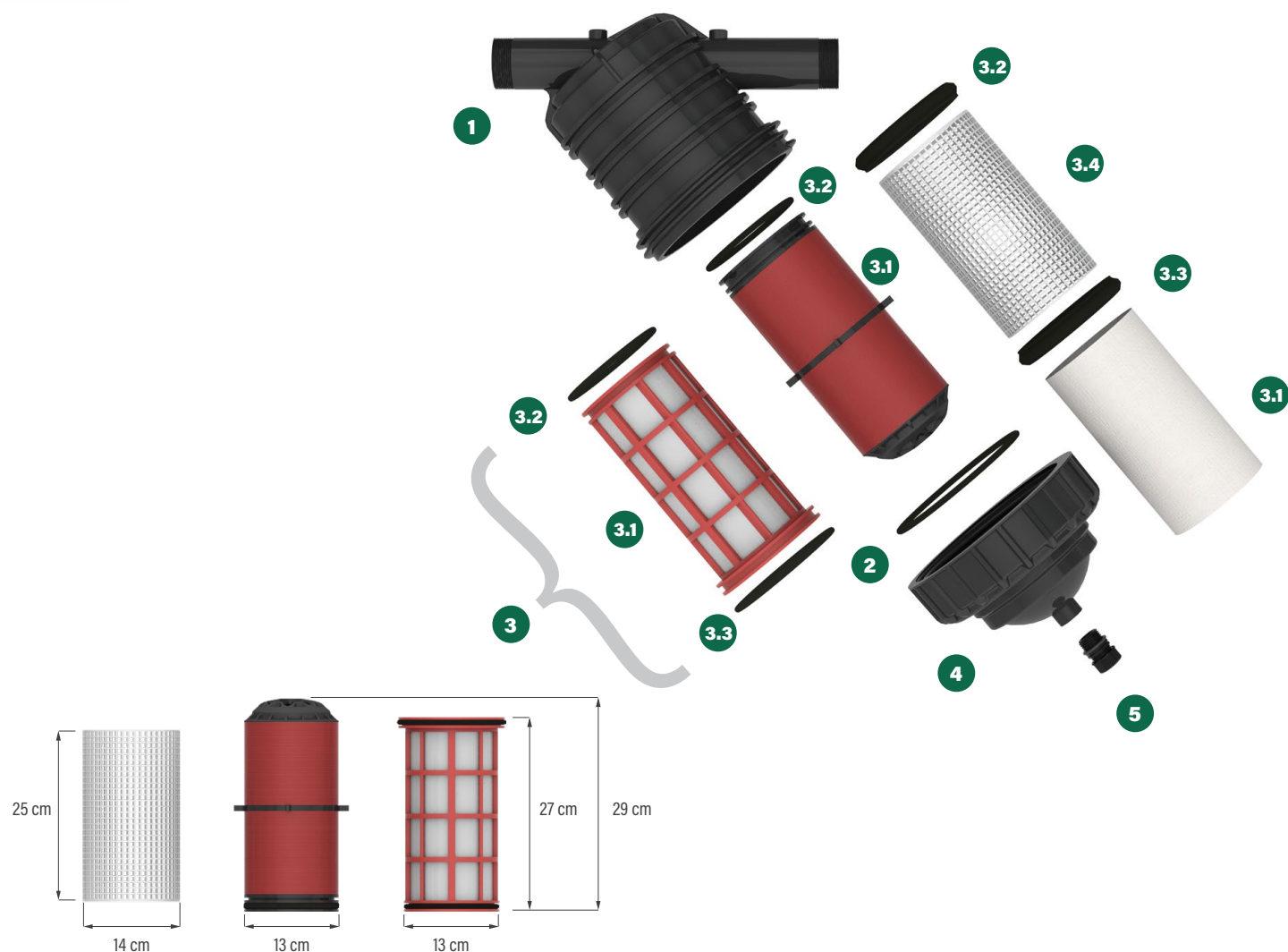

Components

* L: 120 mesh | H: 75 mesh | N: 155 mesh

No.	Description	IFYGGD*M2C0N	IFYGGI*M2C0N	IFYGGP*M2C0N
1	Body	0IFGG50M2DG00	0IFGG50M2IG00	0IFGG50M20G00
2	Body/cover gasket	0IGCG00000000	0IGCG00000000	0IGCG00000000
3.1 a	Filtering cartridge 120 mesh without o-rings	-	0IFMG20000I12	IIFRG00000P12
3.1 b	Filtering cartridge 75 mesh without o-rings	-	0IFMG20000I07	IIFRG00000P07
3.1 c	Filtering cartridge 155 mesh without o-rings	-	0IFMG20000I15	IIFRG00000P15
3.2	Cartridge/body gasket	0IGSG00000000	0IGSG00000000	0IGMG00000000
3.3	Cartridge/cover gasket	-	0HOR135896990	0IGMG00000000
3.4	Cartridge holder	-	-	0IFSG00000I00
3a	Filtering cartridge 120 mesh	IIFMG5000DG12	IIFMG20000I12	IIFMG00000P12
3b	Filtering cartridge 75 mesh	IIFMG5000DG07	IIFMG20000I07	IIFMG00000P07
3c	Filtering cartridge 155 mesh	IIFMG5000DG15	IIFMG20000I15	IIFMG00000P15
4	Cover with ring	KIFCG5F175180	KIFCG5F175180	KIFCG5F175180
5	Cap + nipple with o-ring	IZKNC50M0N250	IZKNC50M0N250	IZKNC50M0N250

YGF

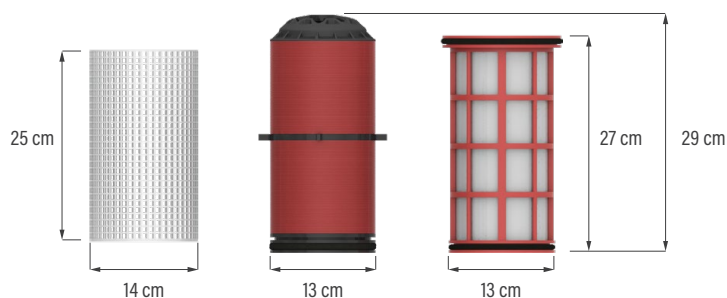
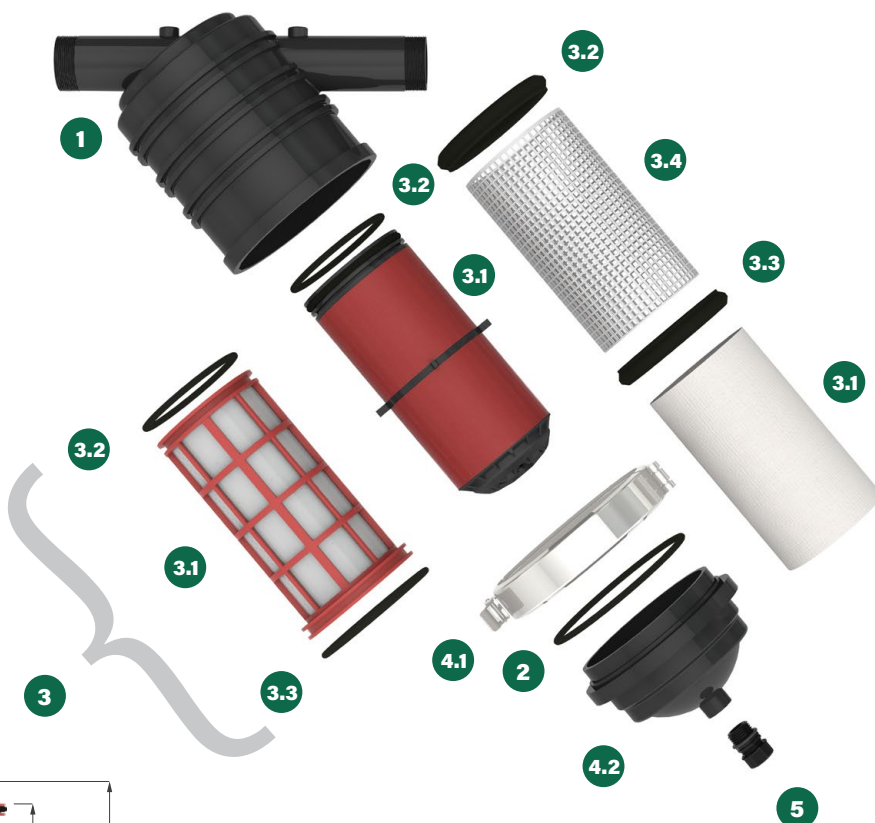

Components

* L: 120 mesh | H: 75 mesh | N: 155 mesh

No.	Description	IFYGFGD*M2C0N	IFYFGGI*M2C0N	IFYFGFP*M2C0N
1	Body	0FY0CGD0M200N	0FY0CG00M200N	0FY0CGP0M200N
2	Body/cover gasket	0HGUA5FF000A0	0HGUA5FF000A0	0HGUA5FF000A0
3.1 a	Filtering cartridge 120 mesh without o-rings	-	0IFMG20000I12	0IFRG00000P12
3.1 b	Filtering cartridge 75 mesh without o-rings	-	0IFMG20000I07	0IFRG00000P07
3.1 c	Filtering cartridge 155 mesh without o-rings	-	0IFMG20000I15	0IFRG00000P15
3.2	Cartridge/body gasket	0IGSG00000000	0IGSG00000000	0IGMG00000000
3.3	Cartridge/cover gasket	-	0HOR135896990	0IGMG00000000
3.4	Cartridge holder	-	-	0IFSG00000I00
3a	Filtering cartridge 120 mesh	0IFMG5000DG12	0IFMG20000I12	0IFMG00000P12
3b	Filtering cartridge 75 mesh	0IFMG5000DG07	0IFMG20000I07	0IFMG00000P07
3c	Filtering cartridge 155 mesh	0IFMG5000DG15	0IFMG20000I15	0IFMG00000P15
4.1	Clamp	0FFTY00000001	0FFTY00000001	0FFTY00000001
4.2	Cover	0FC0G5F00000N	0FC0G5F00000N	0FC0G5F00000N
5	Cap + nipple with o-ring	0IZKNC50M0N250	0IZKNC50M0N250	0IZKNC50M0N250

YHG

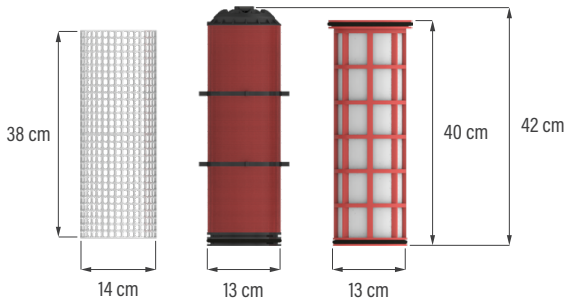
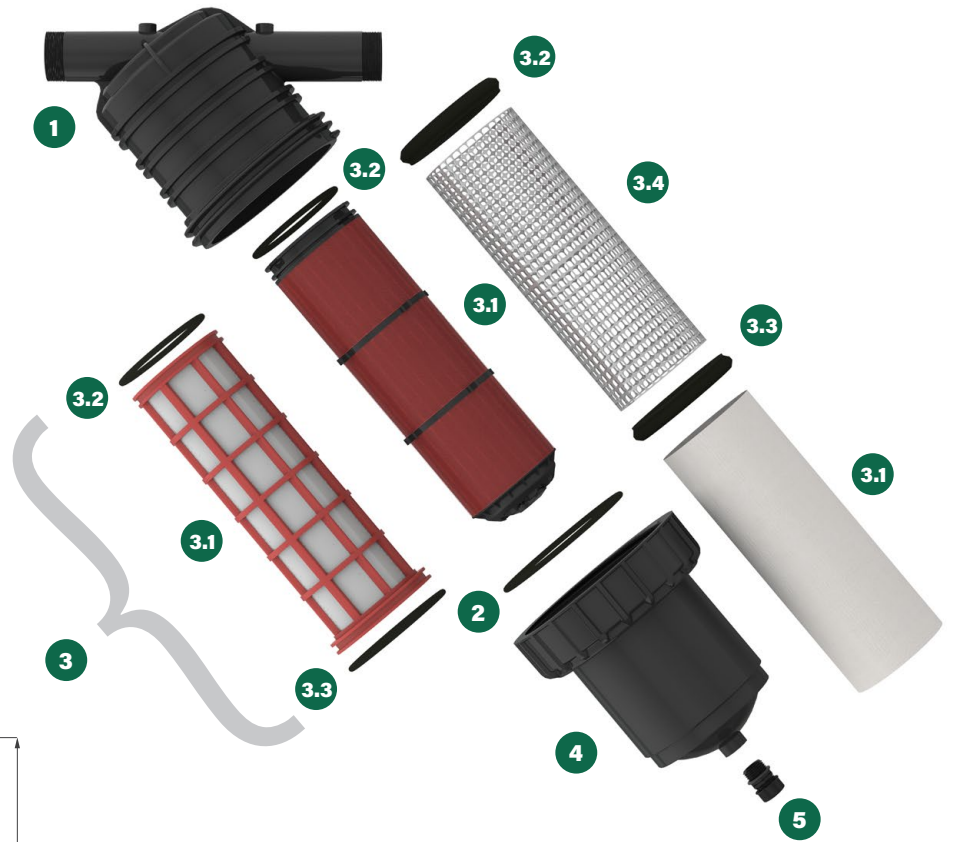

Components

* L: 120 mesh | H: 75 mesh | N: 155 mesh

No.	Description	IFYHGGD*M2CON	IFYHGGI*M2CON	IFYHGGP*M2CON	IFYHGID*M2CON	IFYHGII*M2CON	IFYHGIP*M2CON
1	Body	OIFGG50M2DG00	OIFGG50M2IG00	OIFGG50M2OG00	OIFGH50M2DI00	OIFGH50M2II00	OIFGH50M2OI00
2	Body/cover gasket	OIGCG00000000	OIGCG00000000	OIGCG00000000	OIGCG00000000	OIGCG00000000	OIGCG00000000
3.1 a	Filtering cartridge 120 mesh without o-rings	-	KFFMM20006I12	IIFRH00000P12	-	KFFMM20006I12	IIFRH00000P12
3.1 b	Filtering cartridge 75 mesh without o-rings	-	KFFMM20006I07	IIFRH00000P07	-	KFFMM20006I07	IIFRH00000P07
3.1 c	Filtering cartridge 155 mesh without o-rings	-	KFFMM20006I15	IIFRH00000P15	-	KFFMM20006I15	IIFRH00000P15
3.2	Cartridge/body gasket	OIGSG000000000	OIGSG000000000	OIGMG000000000	OIGSG000000000	OIGSG000000000	OIGMG000000000
3.3	Cartridge/cover gasket	-	OHOR135896990	OIGMG000000000	-	OHOR135896990	OIGMG000000000
3.4	Cartridge holder	-	-	OIFSH00000I00	-	-	OIFSH00000I00
3a	Filtering cartridge 120 mesh	IIFMH5000DI12	IIFMH2000DI12	IIFMH00000P12	IIFMH5000DI12	IIFMH2000DI12	IIFMH00000P12
3b	Filtering cartridge 75 mesh	IIFMH5000DI07	IIFMH2000DI07	IIFMH00000P07	IIFMH5000DI07	IIFMH2000DI07	IIFMH00000P07
3c	Filtering cartridge 155 mesh	IIFMH5000DI15	IIFMH2000DI15	IIFMH00000P15	IIFMH5000DI15	IIFMH2000DI15	IIFMH00000P15
4	Cover with ring	KIFCH5F179185	KIFCH5F179185	KIFCH5F179185	KIFCH5F179185	KIFCH5F179185	KIFCH5F179185
5	Cap + nipple with o-ring	IZKNC50M0N250	IZKNC50M0N250	IZKNC50M0N250	IZKNC50M0N250	IZKNC50M0N250	IZKNC50M0N250

YHF

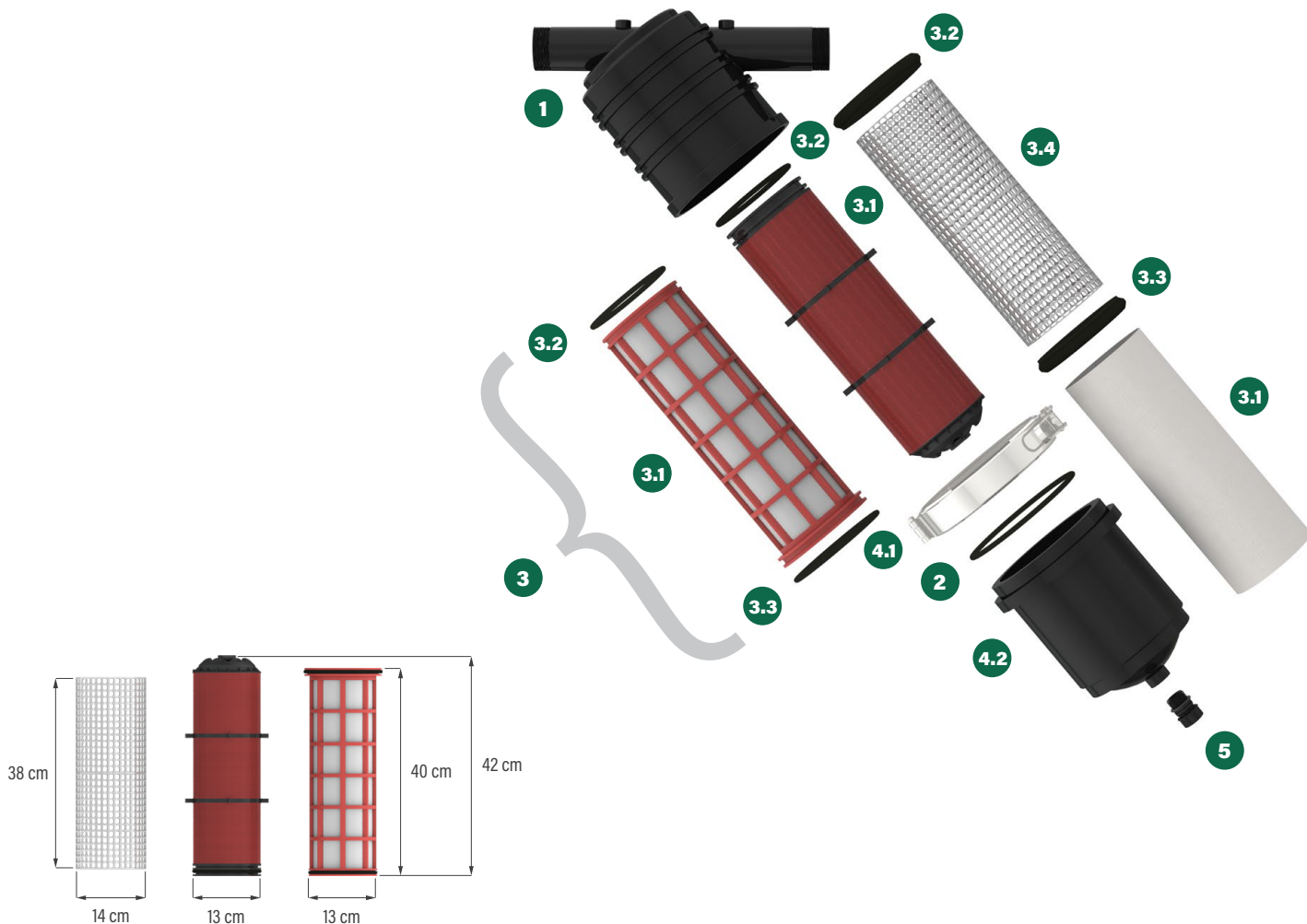

Components

* L: 120 mesh | H: 75 mesh | N: 155 mesh

No.	Description	IFYHFGD*M2CON	IFYHFGI*M2CON	IFYHFGP*M2CON	IFYHFID*M2CON	IFYHFII*M2CON	IFYHFIP*M2CON
1	Body	0FY0CGD0M200N	0FY0CG00M200N	0FY0CGP0M200N	0FY0CID0M200N	0FY0C100M200N	0FY0CIP0M200N
2	Body/cover gasket	0HGUASFF000A0	0HGUASFF000A0	0HGUASFF000A0	0HGUASFF000A0	0HGUASFF000A0	0HGUASFF000A0
3.1 a	Filtering cartridge 120 mesh without o-rings	-	KFFMM20006I12	IIFRH00000P12	-	KFFMM20006I12	IIFRH00000P12
3.1 b	Filtering cartridge 75 mesh without o-rings	-	KFFMM20006I07	IIFRH00000P07	-	KFFMM20006I07	IIFRH00000P07
3.1 c	Filtering cartridge 155 mesh without o-rings	-	KFFMM20006I15	IIFRH00000P15	-	KFFMM20006I15	IIFRH00000P15
3.2	Cartridge/body gasket	0IGSG00000000	0IGSG00000000	0IGMG00000000	0IGSG00000000	0IGSG00000000	0IGMG00000000
3.3	Cartridge/cover gasket	-	0HOR135896990	0IGMG00000000	-	0HOR135896990	0IGMG00000000
3.4	Cartridge holder	-	-	0IFSH00000I00	-	-	0IFSH00000I00
3a	Filtering cartridge 120 mesh	IIFMH5000DI12	IIFMH20000I12	IIFMH00000P12	IIFMH5000DI12	IIFMH20000I12	IIFMH00000P12
3b	Filtering cartridge 75 mesh	IIFMH5000DI07	IIFMH20000I07	IIFMH00000P07	IIFMH5000DI07	IIFMH20000I07	IIFMH00000P07
3c	Filtering cartridge 155 mesh	IIFMH5000DI15	IIFMH20000I15	IIFMH00000P15	IIFMH5000DI15	IIFMH20000I15	IIFMH00000P15
4.1	Clamp	0FFTY00000001	0FFTY00000001	0FFTY00000001	0FFTY00000001	0FFTY00000001	0FFTY00000001
4.2	Cover	0FC0H5F00000N	0FC0H5F00000N	0FC0H5F00000N	0FC0H5F00000N	0FC0H5F00000N	0FC0H5F00000N
5	Cap + nipple with o-ring	IZKNC50M0N250	IZKNC50M0N250	IZKNC50M0N250	IZKNC50M0N250	IZKNC50M0N250	IZKNC50M0N250

CEV

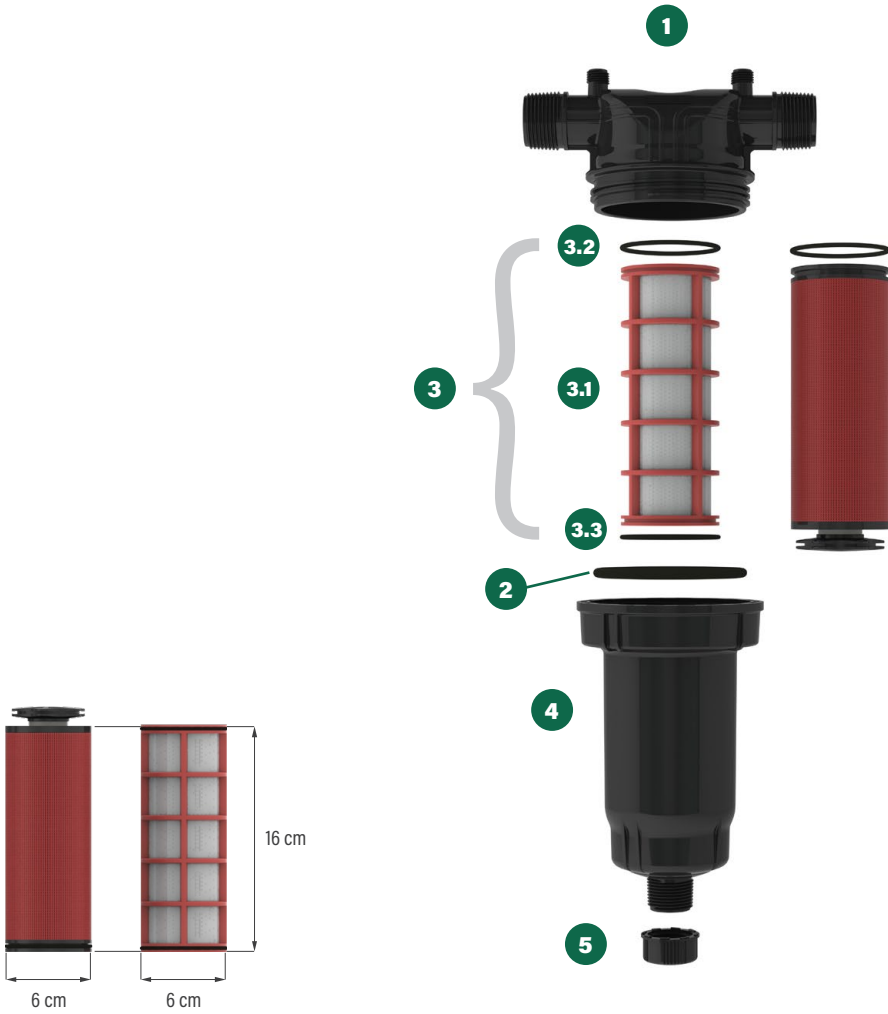

Components

* L: 120 mesh | H: 75 mesh | N: 155 mesh

No.	Description	IFCEVDD*M2C0N	IFCEVDI*M2C0N	IFCEVDP*M2C0N
1	Body	**	**	**
2	Body/cover gasket	0HOR7977533A0	0HOR7977533A0	0HOR7977533A0
3.1 a	Filtering cartridge 120 mesh without o-rings	-	0IFME20000I12	0IFME20000P12
3.1 b	Filtering cartridge 75 mesh without o-rings	-	0IFME20000I07	0IFME20000P07
3.1 c	Filtering cartridge 155 mesh without o-rings	-	0IFME20000I15	0IFME20000P15
3.2	Cartridge/body gasket	0IGME00000000	0IGME00000000	0IGME00000000
3.3	Cartridge/cover gasket	-	0IGME00000000	0IGME00000000
3a	Filtering cartridge 120 mesh	IIFME20000D12	IIFME20000I12	IIFME20000P12
3b	Filtering cartridge 75 mesh	IIFME20000D07	IIFME20000I07	IIFME20000P07
3c	Filtering cartridge 155 mesh	IIFME20000D15	IIFME20000I15	IIFME20000P15
4	Cover	***	***	***
5	Cap	IR30920F0N250	IR30920F0N250	IR30920F0N250

CGP

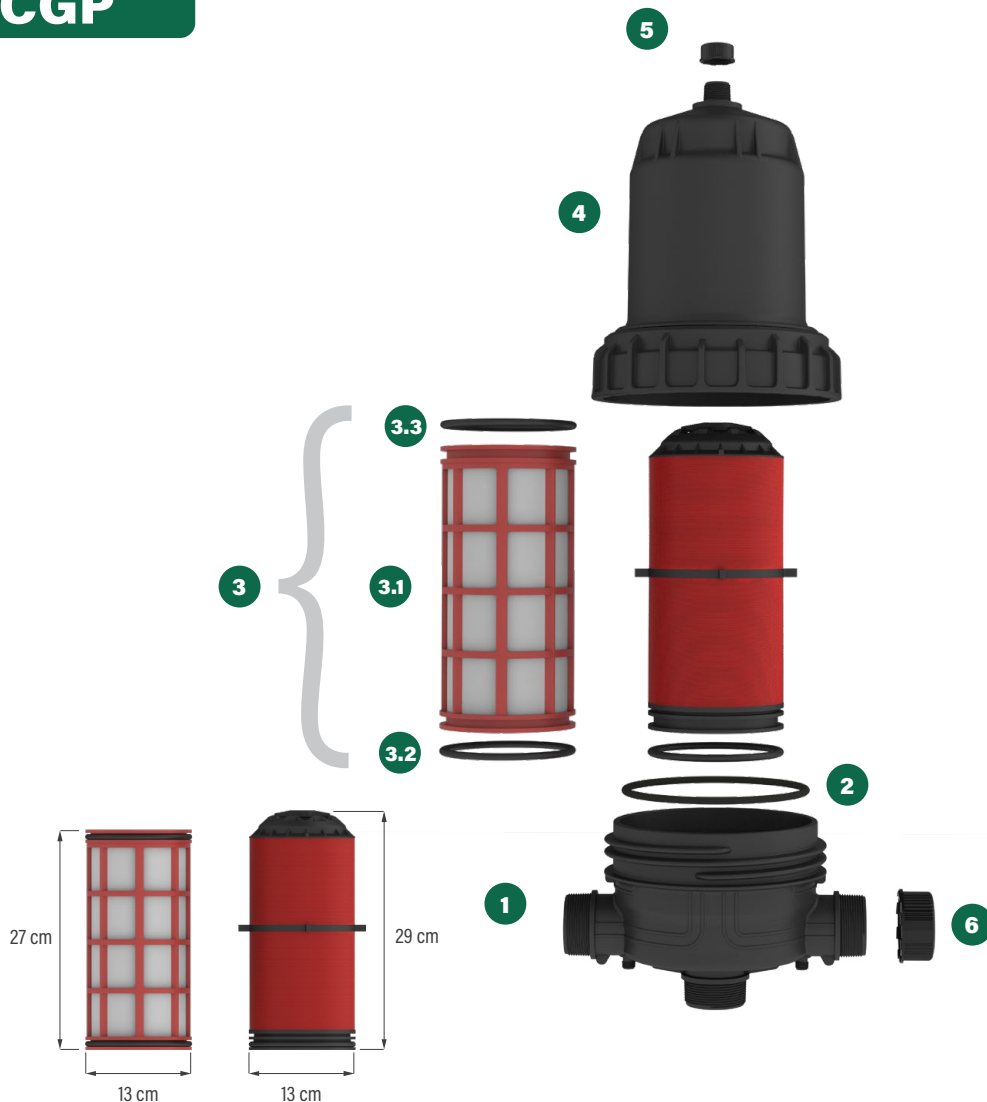

Components

* L: 120 mesh | H: 75 mesh | N: 155 mesh

No.	Description	IFCGPGD*M2F0N	IFCGPGI*M2F0N	IFCGPID*M2F0N	IFCGPII*M2F0N
1	Body	***	***	***	***
2	Body/cover gasket	***	***	***	***
3.1 a	Filtering cartridge 120 mesh without o-rings	-	***12	-	***12
3.1 b	Filtering cartridge 75 mesh without o-rings	-	***07	-	***07
3.1 c	Filtering cartridge 155 mesh without o-rings	-	***15	-	***15
3.2	Cartridge/body gasket	0IGSG00000000	0IGSG00000000	0IGSG00000000	0IGSG00000000
3.3	Cartridge/cover gasket	-	0IGSG00000000	-	0IGSG00000000
3.4	Cartridge holder	-	-	-	-
3a	Filtering cartridge 120 mesh	IIFMG5000DG12	***12	IIFMG5000DG12	***12
3b	Filtering cartridge 75 mesh	IIFMG5000DG07	***07	IIFMG5000DG07	***07
3c	Filtering cartridge 155 mesh	IIFMG5000DG15	***15	IIFMG5000DG15	***15
4	Cover with ring	***	***	***	***
5	Discharge cap	IR30920F0N250	IR30920F0N250	IR30920F0N250	IR30920F0N250
6	Cap	IZ60920F0N630	IZ60920F0N630	IZ60950F0N900	IZ60950F0N900

CHP

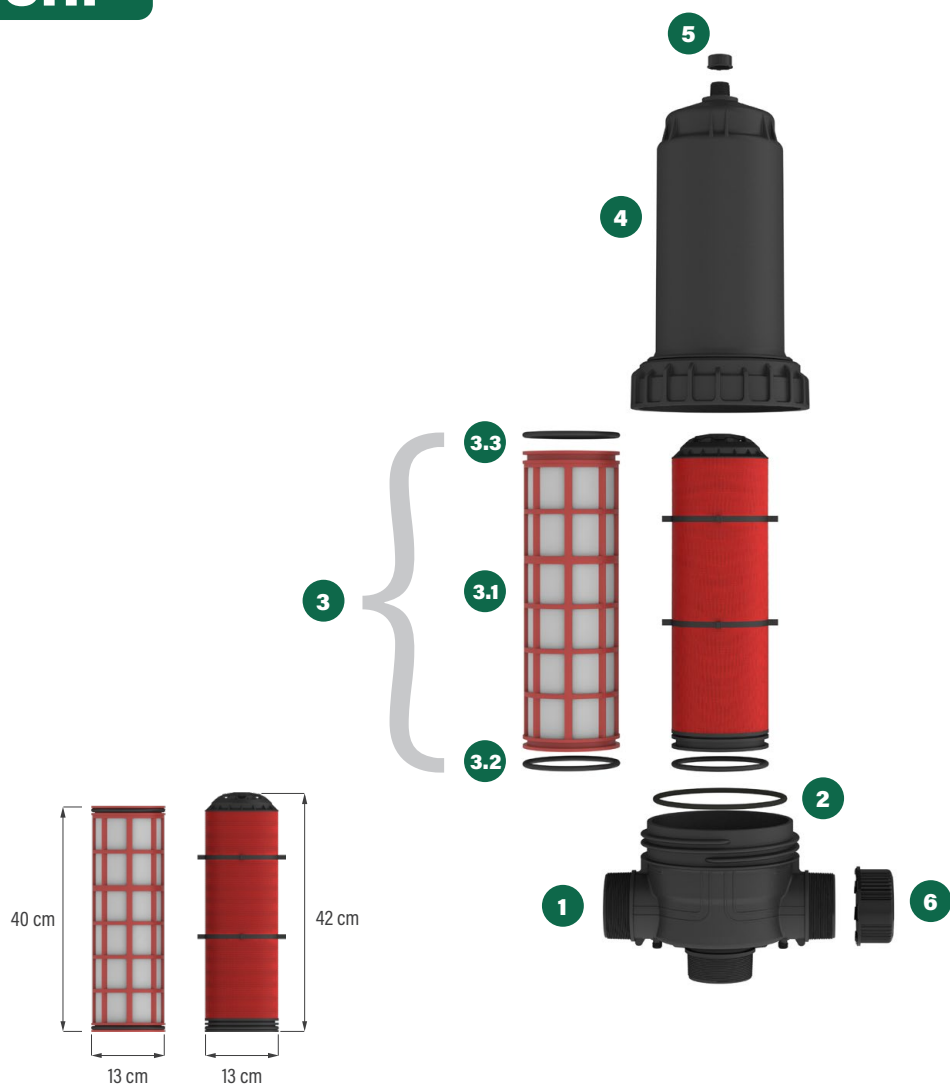

Components

* L: 120 mesh | H: 75 mesh | N: 155 mesh

No.	Description	IFCHPGD*M2F0N	IFCHPGI*M2F0N	IFCHPID*M2F0N	IFCHPII*M2F0N
1	Body	***	***	***	***
2	Body/cover gasket	***	***	***	***
3.1 a	Filtering cartridge 120 mesh without o-rings	-	***12	-	***12
3.1 b	Filtering cartridge 75 mesh without o-rings	-	***07	-	***07
3.1 c	Filtering cartridge 155 mesh without o-rings	-	***15	-	***15
3.2	Cartridge/body gasket	0IGSG00000000	0IGSG00000000	0IGSG00000000	0IGSG00000000
3.3	Cartridge/cover gasket	-	0IGSG00000000	-	0IGSG00000000
3.4	Cartridge holder	-	-	-	-
3a	Filtering cartridge 120 mesh	IITMH5000DI12	***12	IITMH5000DI12	***12
3b	Filtering cartridge 75 mesh	IITMH5000DI07	***07	IITMH5000DI07	***07
3c	Filtering cartridge 155 mesh	IITMH5000DI15	***15	IITMH5000DI15	***15
4	Cover with ring	***	***	***	***
5	Discharge cap	IR30920F0N250	IR30920F0N250	IR30920F0N250	IR30920F0N250
6	Cap	IZ60920F0N630	IZ60920F0N630	IZ60950F0N900	IZ60950F0N900

TGG

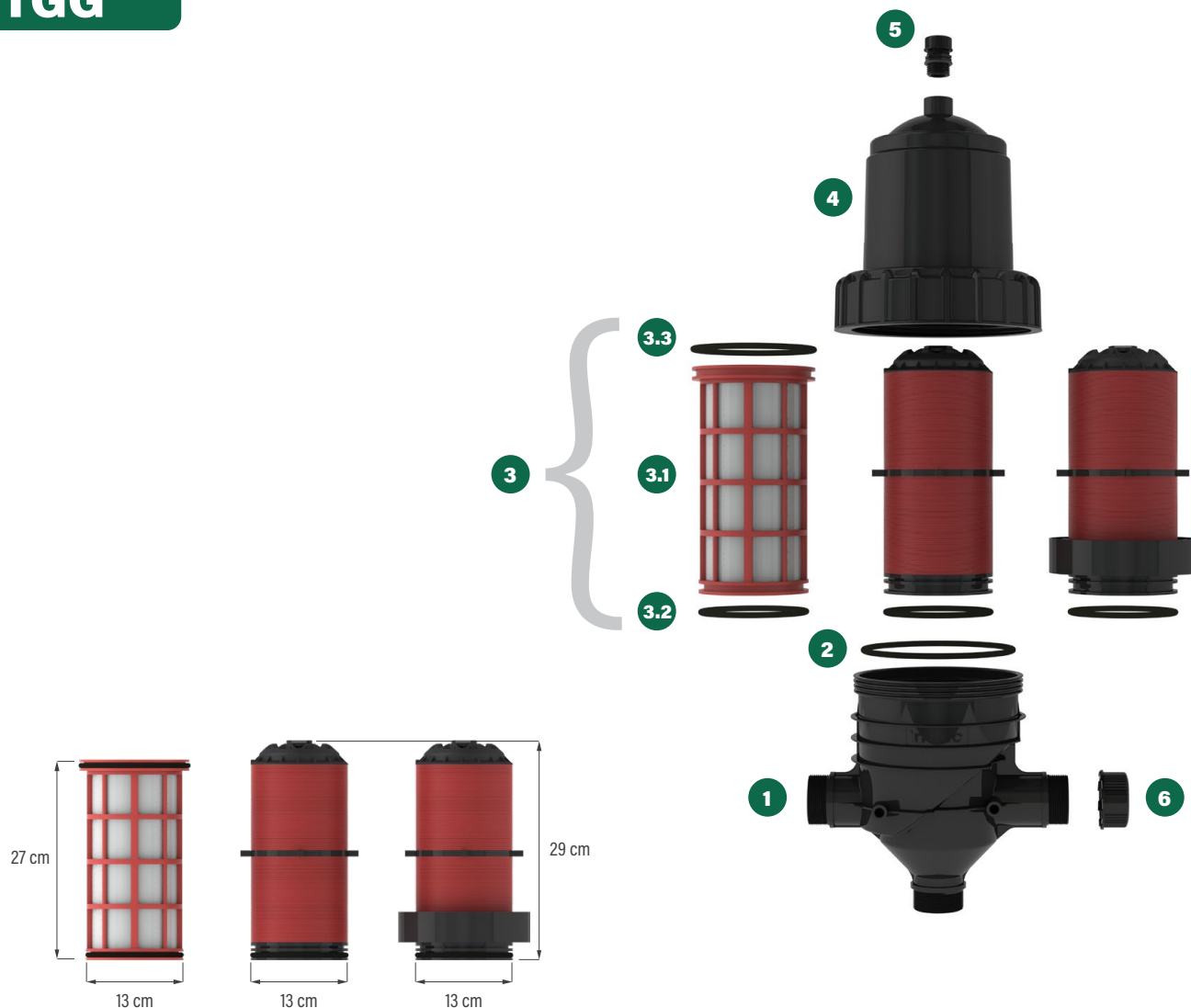

Components

* L: 120 mesh | H: 75 mesh | N: 155 mesh

No.	Description	IFTGGD*M2F0N	IFTGGE*M2F0N	IFTGGI*M2F0N
1	Body	OFT0GG00M200N	OFT0GG00M200N	OFT0GG00M200N
2	Body/cover gasket	OIGCG00000000	OIGCG00000000	OIGCG00000000
3.1 a	Filtering cartridge 120 mesh without o-rings	-	-	OIFMG20000I12
3.1 b	Filtering cartridge 75 mesh without o-rings	-	-	OIFMG20000I07
3.1 c	Filtering cartridge 155 mesh without o-rings	-	-	OIFMG20000I15
3.2	Cartridge/body gasket	OIGSG00000000	OIGSG00000000	OIGSG00000000
3.3	Cartridge/cover gasket	-	-	OHOR135896990
3a	Filtering cartridge 120 mesh	IIFMG5000DG12	IIFMG5E00DG12	IIFMG20000I12
3b	Filtering cartridge 75 mesh	IIFMG5000DG07	IIFMG5E00DG07	IIFMG20000I07
3c	Filtering cartridge 155 mesh	IIFMG5000DG15	IIFMG5E00DG15	IIFMG20000I15
4	Cover with ring	KIFCHNF179185	KIFCHNF179185	KIFCHNF179185
5	Cap + nipple with o-ring	IZKNC50M0N250	IZKNC50M0N250	IZKNC50M0N250
6	Cap	IZ60920F0N630	IZ60920F0N630	IZ60920F0N630

TGF

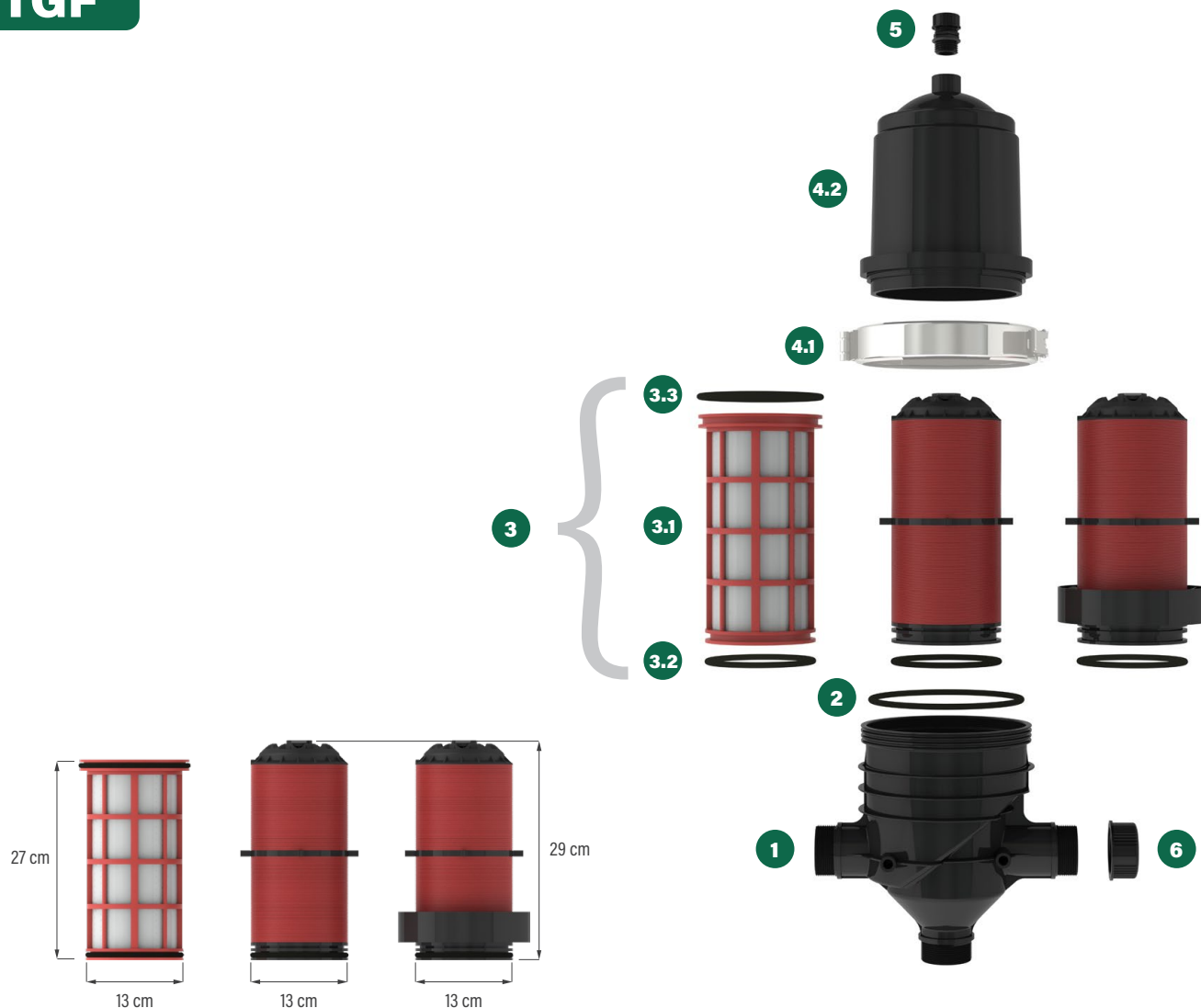

Components

* L: 120 mesh | H: 75 mesh | N: 155 mesh

No.	Description	IFTGFGD*M2F0N	IFTGFGE*M2F0N	IFTGFGI*M2F0N
1	Body	OFT0CG00M200N	OFT0CG00M200N	OFT0CG00M200N
2	Body/cover gasket	OHGUASFF000A0	OHGUASFF000A0	OHGUASFF000A0
3.1 a	Filtering cartridge 120 mesh without o-rings	-	-	OIFMG20000I12
3.1 b	Filtering cartridge 75 mesh without o-rings	-	-	OIFMG20000I07
3.1 c	Filtering cartridge 155 mesh without o-rings	-	-	OIFMG20000I15
3.2	Cartridge/body gasket	OIGSG00000000	OIGSG00000000	OIGSG00000000
3.3	Cartridge/cover gasket	-	-	OHOR135896990
3a	Filtering cartridge 120 mesh	IIFMG5000DG12	IIFMG5E00DG12	IIFMG20000I12
3b	Filtering cartridge 75 mesh	IIFMG5000DG07	IIFMG5E00DG07	IIFMG20000I07
3c	Filtering cartridge 155 mesh	IIFMG5000DG15	IIFMG5E00DG15	IIFMG20000I15
4.1	Clamp	OFFTY00000001	OFFTY00000001	OFFTY00000001
4.2	Cover	OFC0HNF00000N	OFC0HNF00000N	OFC0HNF00000N
5	Cap + nipple with o-ring	IZKNC50M0N250	IZKNC50M0N250	IZKNC50M0N250
6	Cap	IZ60920F0N630	IZ60920F0N630	IZ60920F0N630

THG

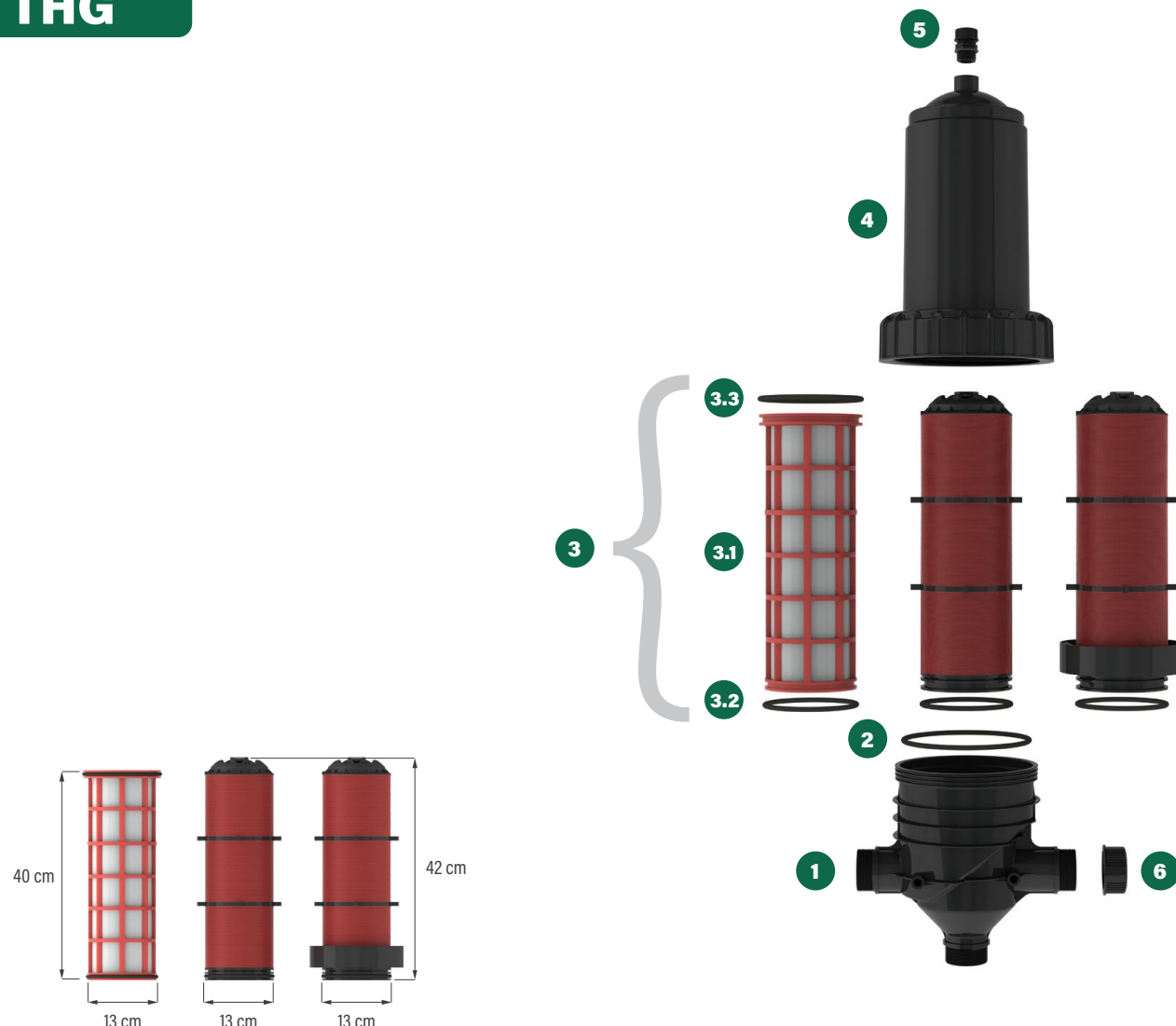

Components

* L: 120 mesh | H: 75 mesh | N: 155 mesh

No.	Description	IFTHGGD*M2F0N	IFTHGGE*M2F0N	IFTHGGI*M2F0N	IFTHGID*M2F0N	IFTHGIE*M2F0N	IFTHGII*M2F0N
1	Body	0FT0GG00M200N	0FT0GG00M200N	0FT0GG00M200N	0FT0GI00M200N	0FT0GI00M200N	0FT0GI00M200N
2	Body/cover gasket	0IGCG00000000	0IGCG00000000	0IGCG00000000	0IGCG00000000	0IGCG00000000	0IGCG00000000
3.1 a	Filtering cartridge 120 mesh without o-rings	-	-	KFFMM20006I12	-	-	KFFMM20006I12
3.1 b	Filtering cartridge 75 mesh without o-rings	-	-	KFFMM20006I07	-	-	KFFMM20006I07
3.1 c	Filtering cartridge 155 mesh without o-rings	-	-	KFFMM20006I15	-	-	KFFMM20006I15
3.2	Cartridge/body gasket	0IGSG00000000	0IGSG00000000	0IGSG00000000	0IGSG00000000	0IGSG00000000	0IGSG00000000
3.3	Cartridge/cover gasket	-	-	0HOR135896990	-	-	0HOR135896990
3a	Filtering cartridge 120 mesh	IITMH5000DI12	IITMH5E00DI12	IIFMH20000I12	IITMH5000DI12	IITMH5E00DI12	IIFMH20000I12
3b	Filtering cartridge 75 mesh	IITMH5000DI07	IITMH5E00DI07	IIFMH20000I07	IITMH5000DI07	IITMH5E00DI07	IIFMH20000I07
3c	Filtering cartridge 155 mesh	IITMH5000DI15	IITMH5E00DI15	IIFMH20000I15	IITMH5000DI15	IITMH5E00DI15	IIFMH20000I15
4	Cover with ring	KIFCLNF179185	KIFCLNF179185	KIFCLNF179185	KIFCLNF179185	KIFCLNF179185	KIFCLNF179185
5	Cap + nipple with o-ring	IZKNC50M0N250	IZKNC50M0N250	IZKNC50M0N250	IZKNC50M0N250	IZKNC50M0N250	IZKNC50M0N250
6	Cap	IZ60920F0N630	IZ60920F0N630	IZ60920F0N630	IZ60950F0N900	IZ60950F0N900	IZ60950F0N900

THF

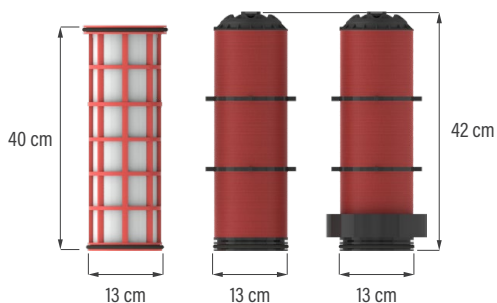
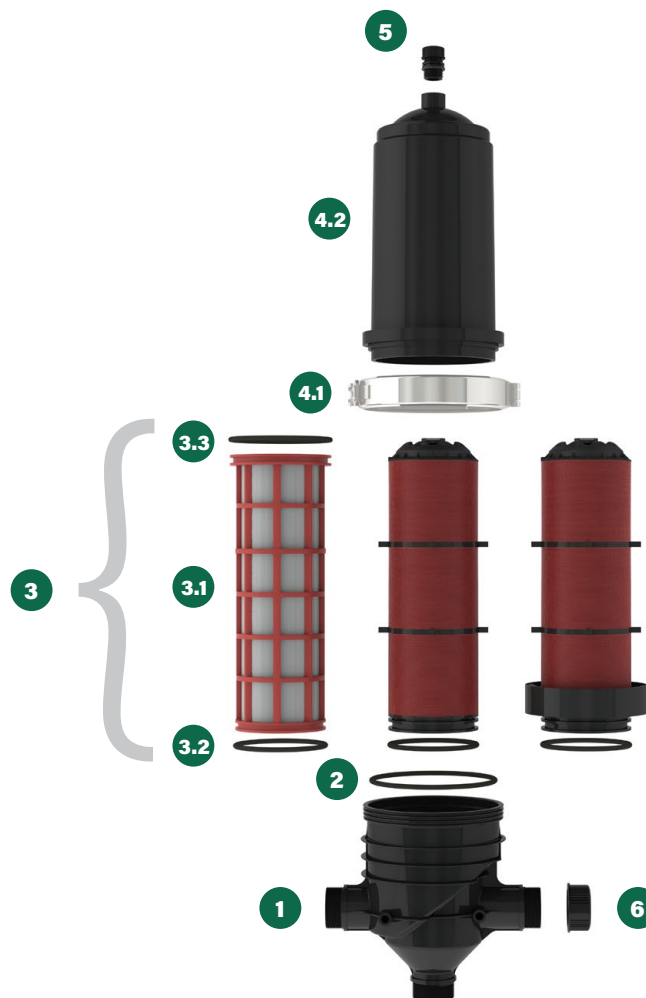

Components

* L: 120 mesh | H: 75 mesh | N: 155 mesh

No.	Description	IFTHFGD*M2F0N	IFTHFGE*M2F0N	IFTHFGI*M2F0N	IFTHFID*M2F0N	IFTHFIE*M2F0N	IFTHFII*M2F0N
1	Body	OFT0CG00M200N	OFT0CG00M200N	OFT0CG00M200N	OFT0CI00M200N	OFT0CI00M200N	OFT0CI00M200N
2	Body/cover gasket	OHGUASFF000A0	OHGUASFF000A0	OHGUASFF000A0	OHGUASFF000A0	OHGUASFF000A0	OHGUASFF000A0
3.1 a	Filtering cartridge 120 mesh without o-rings	-	-	KFFMM20006I12	-	-	KFFMM20006I12
3.1 b	Filtering cartridge 75 mesh without o-rings	-	-	KFFMM20006I07	-	-	KFFMM20006I07
3.1 c	Filtering cartridge 155 mesh without o-rings	-	-	KFFMM20006I15	-	-	KFFMM20006I15
3.2	Cartridge/body gasket	OIGSG00000000	OIGSG00000000	OIGSG00000000	OIGSG00000000	OIGSG00000000	OIGSG00000000
3.3	Cartridge/cover gasket	-	-	OHOR135896990	-	-	OHOR135896990
3a	Filtering cartridge 120 mesh	IITMH5000DI12	IITMH5E00DI12	IIFMH20000I12	IITMH5000DI12	IITMH5E00DI12	IIFMH20000I12
3b	Filtering cartridge 75 mesh	IITMH5000DI07	IITMH5E00DI07	IIFMH20000I07	IITMH5000DI07	IITMH5E00DI07	IIFMH20000I07
3c	Filtering cartridge 155 mesh	IITMH5000DI15	IITMH5E00DI15	IIFMH20000I15	IITMH5000DI15	IITMH5E00DI15	IIFMH20000I15
4.1	Clamp	OFFTY00000001	OFFTY00000001	OFFTY00000001	OFFTY00000001	OFFTY00000001	OFFTY00000001
4.2	Cover	OFC0LNF00000N	OFC0LNF00000N	OFC0LNF00000N	OFC0LNF00000N	OFC0LNF00000N	OFC0LNF00000N
5	Cap + nipple with o-ring	IZKNC50M0N250	IZKNC50M0N250	IZKNC50M0N250	IZKNC50M0N250	IZKNC50M0N250	IZKNC50M0N250
6	Cap	IZ60920F0N630	IZ60920F0N630	IZ60920F0N630	IZ60950F0N900	IZ60950F0N900	IZ60950F0N900

TIG

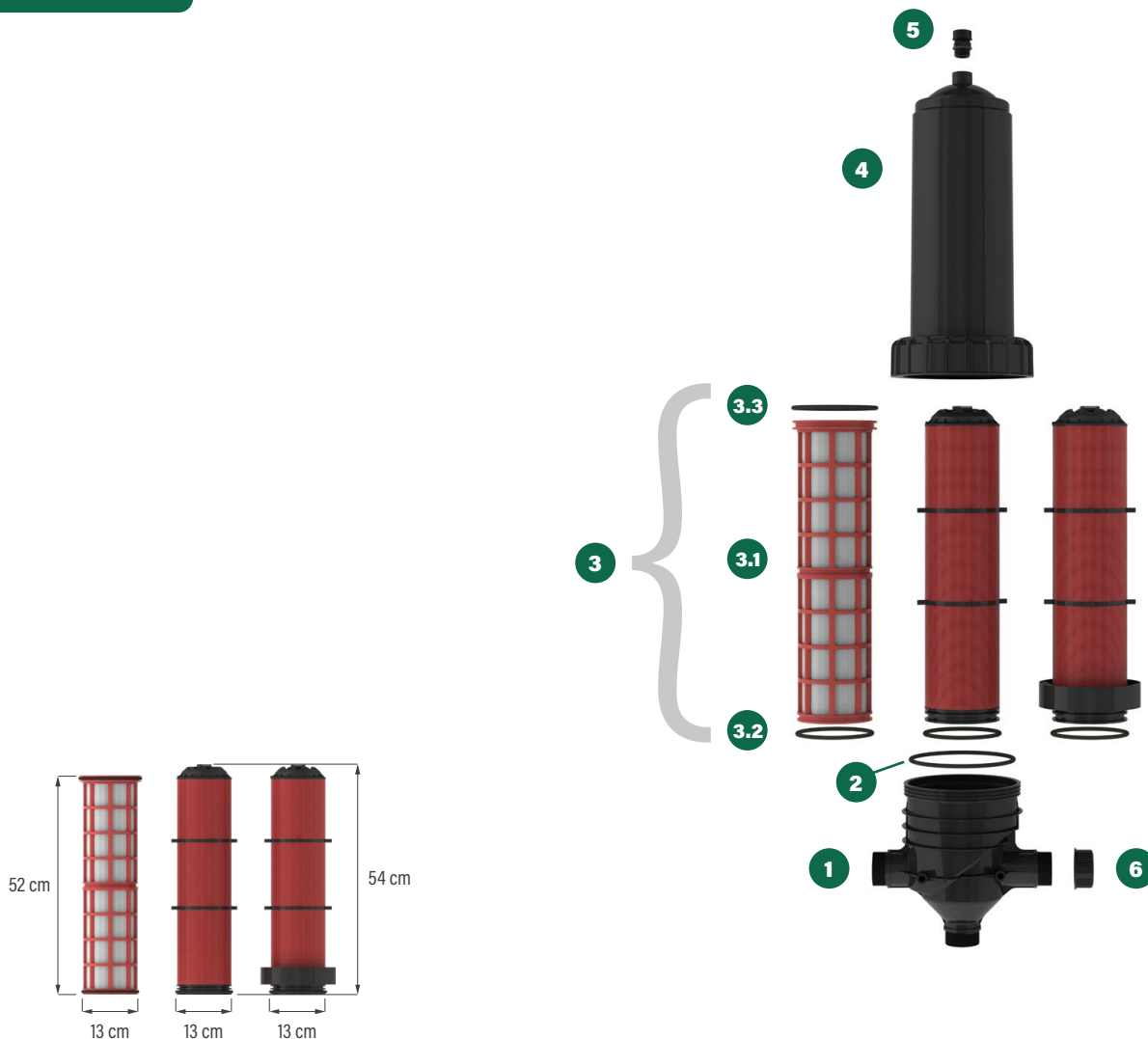

Components

* L: 120 mesh | H: 75 mesh | N: 155 mesh

No.	Description	IFTIGGD*M2F0N	IFTIGGE*M2F0N	IFTIGGI*M2F0N	IFTIGID*M2F0N	IFTIGIE*M2F0N	IFTIGII*M2F0N
1	Body	OFT0GG00M200N	OFT0GG00M200N	OFT0GG00M200N	OFT0GI00M200N	OFT0GI00M200N	OFT0GI00M200N
2	Body/cover gasket	OIGCG00000000	OIGCG00000000	OIGCG00000000	OIGCG00000000	OIGCG00000000	OIGCG00000000
3.1 a	Filtering cartridge 120 mesh without o-rings	-	-	KFFMM20008I12	-	-	KFFMM20008I12
3.1 b	Filtering cartridge 75 mesh without o-rings	-	-	KFFMM20008I07	-	-	KFFMM20008I07
3.1 c	Filtering cartridge 155 mesh without o-rings	-	-	KFFMM20008I15	-	-	KFFMM20008I15
3.2	Cartridge/body gasket	OIGSG00000000	OIGSG00000000	OIGSG00000000	OIGSG00000000	OIGSG00000000	OIGSG00000000
3.3	Cartridge/cover gasket	-	-	0HOR135896990	-	-	0HOR135896990
3a	Filtering cartridge 120 mesh	IITMI5000DI12	IITMI5E00DI12	IIFMI20000I12	IITMI5000DI12	IITMI5E00DI12	IIFMI20000I12
3b	Filtering cartridge 75 mesh	IITMI5000DI07	IITMI5E00DI07	IIFMI20000I07	IITMI5000DI07	IITMI5E00DI07	IIFMI20000I07
3c	Filtering cartridge 155 mesh	IITMI5000DI15	IITMI5E00DI15	IIFMI20000I15	IITMI5000DI15	IITMI5E00DI15	IIFMI20000I15
4	Cover with ring	KIFCENNFI79185	KIFCENNFI79185	KIFCENNFI79185	KIFCENNFI79185	KIFCENNFI79185	KIFCENNFI79185
5	Cap + nipple with o-ring	IZKNC50M0N250	IZKNC50M0N250	IZKNC50M0N250	IZKNC50M0N250	IZKNC50M0N250	IZKNC50M0N250
6	Cap	IZ60920F0N630	IZ60920F0N630	IZ60920F0N630	IZ60950F0N900	IZ60950F0N900	IZ60950F0N900

TIF

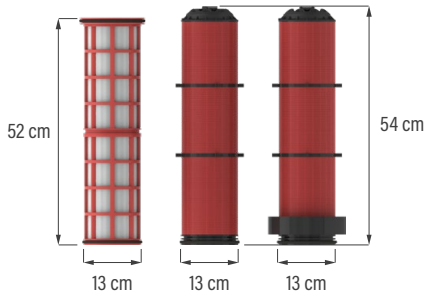
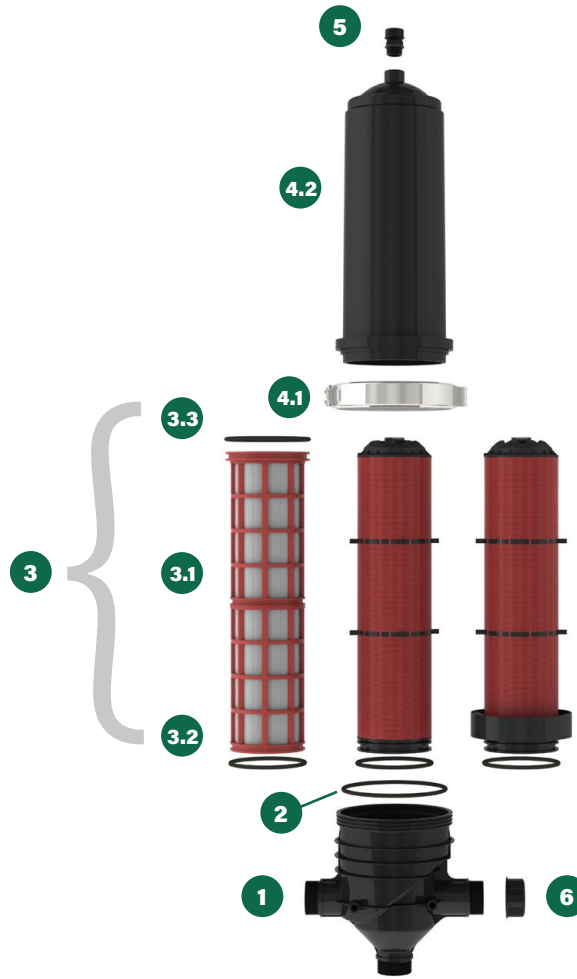

Components

* L: 120 mesh | H: 75 mesh | N: 155 mesh

No.	Description	IFTIFGD*M2F0N	IFTIFGE*M2F0N	IFTIFGI*M2F0N	IFTIFID*M2F0N	IFTIFIE*M2F0N	IFTIFIH*M2F0N
1	Body	0FT0CG00M200N	0FT0CG00M200N	0FT0CG00M200N	0FT0CI00M200N	0FT0CI00M200N	0FT0CI00M200N
2	Body/cover gasket	0HGUASFF000A0	0HGUASFF000A0	0HGUASFF000A0	0HGUASFF000A0	0HGUASFF000A0	0HGUASFF000A0
3.1 a	Filtering cartridge 120 mesh without o-rings	-	-	KFFMM20008I12	-	-	KFFMM20008I12
3.1 b	Filtering cartridge 75 mesh without o-rings	-	-	KFFMM20008I07	-	-	KFFMM20008I07
3.1 c	Filtering cartridge 155 mesh without o-rings	-	-	KFFMM20008I15	-	-	KFFMM20008I15
3.2	Cartridge/body gasket	0IGSG00000000	0IGSG00000000	0IGSG00000000	0IGSG00000000	0IGSG00000000	0IGSG00000000
3.3	Cartridge/cover gasket	-	-	0HOR135896990	-	-	0HOR135896990
3a	Filtering cartridge 120 mesh	IITMI5000DI12	IITMI5E00DI12	IIFMI20000I12	IITMI5000DI12	IITMI5E00DI12	IIFMI20000I12
3b	Filtering cartridge 75 mesh	IITMI5000DI07	IITMI5E00DI07	IIFMI20000I07	IITMI5000DI07	IITMI5E00DI07	IIFMI20000I07
3c	Filtering cartridge 155 mesh	IITMI5000DI15	IITMI5E00DI15	IIFMI20000I15	IITMI5000DI15	IITMI5E00DI15	IIFMI20000I15
4.1	Clamp	0FFTY00000001	0FFTY00000001	0FFTY00000001	0FFTY00000001	0FFTY00000001	0FFTY00000001
4.2	Cover	0FC0NNF00000N	0FC0NNF00000N	0FC0NNF00000N	0FC0NNF00000N	0FC0NNF00000N	0FC0NNF00000N
5	Cap + nipple with o-ring	IZKNC50M0N250	IZKNC50M0N250	IZKNC50M0N250	IZKNC50M0N250	IZKNC50M0N250	IZKNC50M0N250
6	Cap	IZ60920F0N630	IZ60920F0N630	IZ60920F0N630	IZ60950F0N900	IZ60950F0N900	IZ60950F0N900

DHF

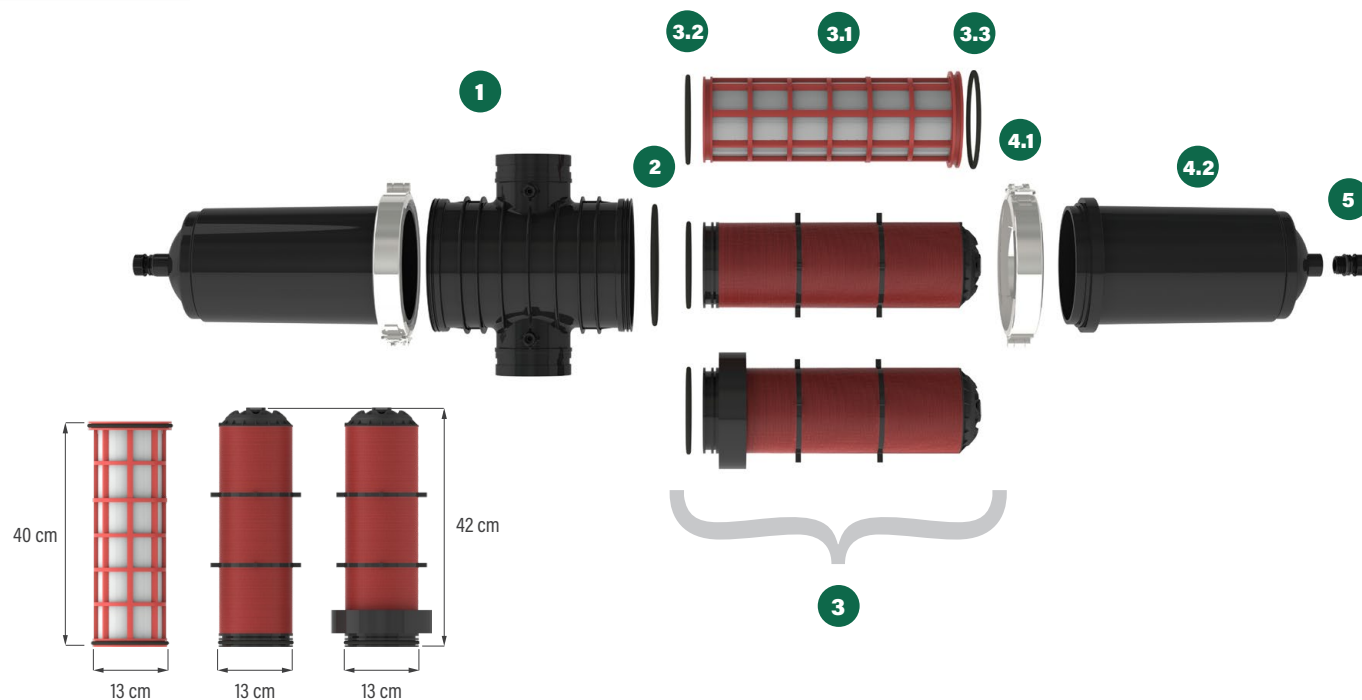

Components

* L: 120 mesh | H: 75 mesh | N: 155 mesh

No.	Description	IFDHFID*M2F0N	IFDHFID*W0F0N	IFDHFIE*M2F0N	IFDHFIE*W0F0N	IFDHFII*M2F0N	IFDHFII*W0F0N
1	Body	0FD0CI00M200N	0FD0CI00W000N	0FD0CI00M200N	0FD0CI00W000N	0FD0CI00M200N	0FD0CI00W000N
2	Body/cover gasket	0HGUASFF000A0	0HGUASFF000A0	0HGUASFF000A0	0HGUASFF000A0	0HGUASFF000A0	0HGUASFF000A0
3.1 a	Filtering cartridge 120 mesh without o-rings	-	-	-	-	KFFMM20006I12	KFFMM20006I12
3.1 b	Filtering cartridge 75 mesh without o-rings	-	-	-	-	KFFMM20006I07	KFFMM20006I07
3.1 c	Filtering cartridge 155 mesh without o-rings	-	-	-	-	KFFMM20006I15	KFFMM20006I15
3.2	Cartridge/body gasket	0IGSG00000000	0IGSG00000000	0IGSG00000000	0IGSG00000000	0IGSG00000000	0IGSG00000000
3.3	Cartridge/cover gasket	-	-	-	-	0HOR135896990	0HOR135896990
3a	Filtering cartridge 120 mesh	IITMH5000DI12	IITMH5000DI12	IITMH5E00DI12	IITMH5E00DI12	IIFMH20000I12	IIFMH20000I12
3b	Filtering cartridge 75 mesh	IITMH5000DI07	IITMH5000DI07	IITMH5E00DI07	IITMH5E00DI07	IIFMH20000I07	IIFMH20000I07
3c	Filtering cartridge 155 mesh	IITMH5000DI15	IITMH5000DI15	IITMH5E00DI15	IITMH5E00DI15	IIFMH20000I15	IIFMH20000I15
4.1	Clamp	0FFTY00000001	0FFTY00000001	0FFTY00000001	0FFTY00000001	0FFTY00000001	0FFTY00000001
4.2	cover	0FC0LNF00000N	0FC0LNF00000N	0FC0LNF00000N	0FC0LNF00000N	0FC0LNF00000N	0FC0LNF00000N
5	Cap + nipple with o-ring	IZKNC50M0N250	IZKNC50M0N250	IZKNC50M0N250	IZKNC50M0N250	IZKNC50M0N250	IZKNC50M0N250

No.	Description	IFDHFID*M2F0N	IFDHFID*W0F0N	IFDHFIE*M2F0N	IFDHFIE*W0F0N	IFDHFII*M2F0N	IFDHFII*W0F0N
1	Body	0FD0CL00M200N	0FD0CL00W000N	0FD0CL00M200N	0FD0CL00W000N	0FD0CL00M200N	0FD0CL00W000N
2	Body/cover gasket	0HGUASFF000A0	0HGUASFF000A0	0HGUASFF000A0	0HGUASFF000A0	0HGUASFF000A0	0HGUASFF000A0
3.1 a	Filtering cartridge 120 mesh without o-rings	-	-	-	-	KFFMM20006I12	KFFMM20006I12
3.1 b	Filtering cartridge 75 mesh without o-rings	-	-	-	-	KFFMM20006I07	KFFMM20006I07
3.1 c	Filtering cartridge 155 mesh without o-rings	-	-	-	-	KFFMM20006I15	KFFMM20006I15
3.2	Cartridge/body gasket	0IGSG00000000	0IGSG00000000	0IGSG00000000	0IGSG00000000	0IGSG00000000	0IGSG00000000
3.3	Cartridge/cover gasket	-	-	-	-	0HOR135896990	0HOR135896990
3a	Filtering cartridge 120 mesh	IITMH5000DI12	IITMH5000DI12	IITMH5E00DI12	IITMH5E00DI12	IIFMH20000I12	IIFMH20000I12
3b	Filtering cartridge 75 mesh	IITMH5000DI07	IITMH5000DI07	IITMH5E00DI07	IITMH5E00DI07	IIFMH20000I07	IIFMH20000I07
3c	Filtering cartridge 155 mesh	IITMH5000DI15	IITMH5000DI15	IITMH5E00DI15	IITMH5E00DI15	IIFMH20000I15	IIFMH20000I15
4.1	Clamp	0FFTY00000001	0FFTY00000001	0FFTY00000001	0FFTY00000001	0FFTY00000001	0FFTY00000001
4.2	Cover	0FC0LNF00000N	0FC0LNF00000N	0FC0LNF00000N	0FC0LNF00000N	0FC0LNF00000N	0FC0LNF00000N
5	Cap + nipple with o-ring	IZKNC50M0N250	IZKNC50M0N250	IZKNC50M0N250	IZKNC50M0N250	IZKNC50M0N250	IZKNC50M0N250

DHF Flanged

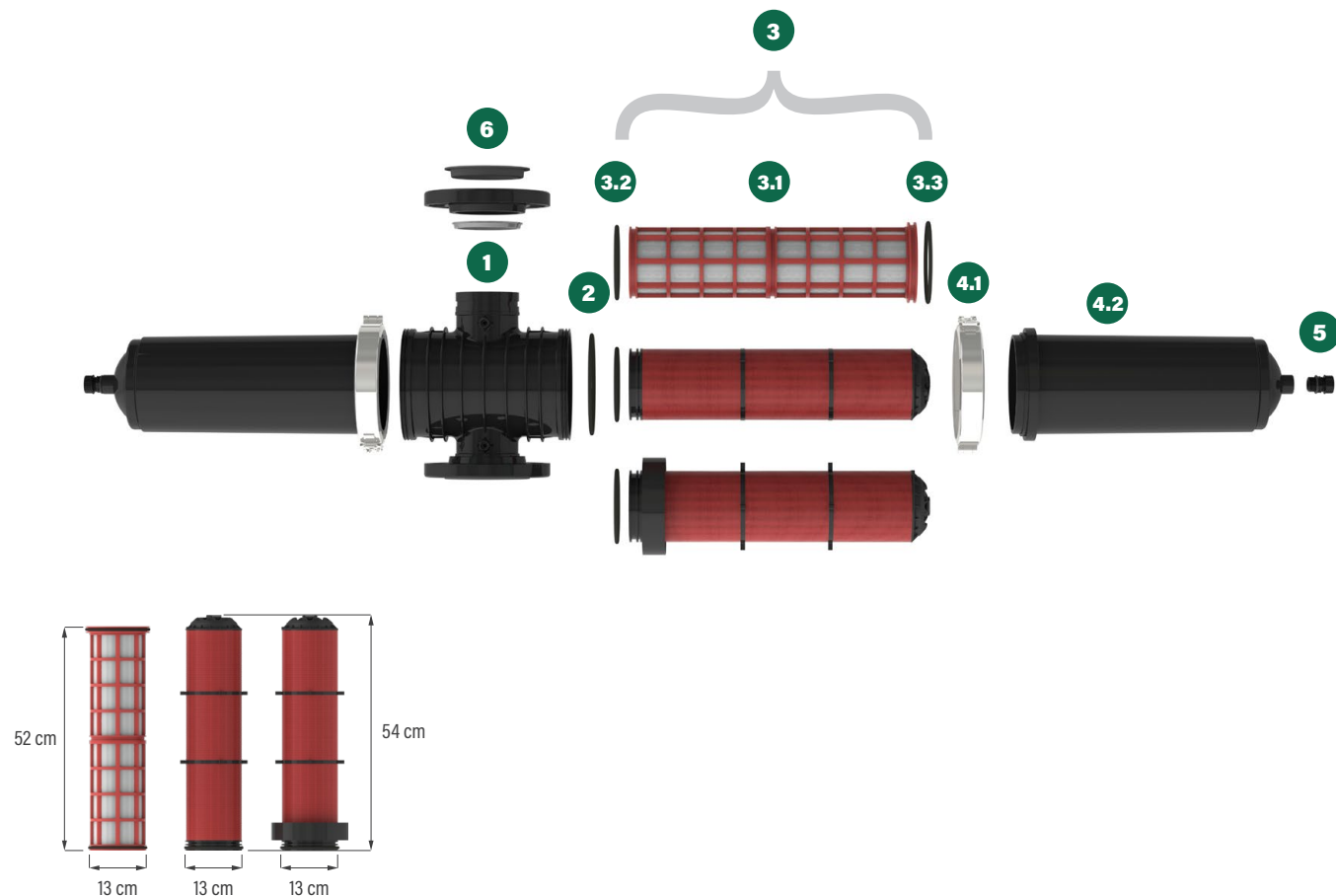

Components

* L: 120 mesh | H: 75 mesh | N: 155 mesh

No.	Description	IFDHFID*F0F0N	IFDHFIE*F0F0N	IFDHFII*F0F0N	IFDHFIL*F0F0N	IFDHFLE*F0F0N	IFDHFLL*F0F0N
1	Body	0FD0CI00W000N	0FD0CI00W000N	0FD0CI00W000N	0FD0CL00W000N	0FD0CL00W000N	0FD0CL00W000N
2	Body/cover gasket	0HGUASFF000A0	0HGUASFF000A0	0HGUASFF000A0	0HGUASFF000A0	0HGUASFF000A0	0HGUASFF000A0
3.1 a	Filtering cartridge 120 mesh without o-rings	-	-	-	-	KFFMM20006I12	KFFMM20006I12
3.1 b	Filtering cartridge 75 mesh without o-rings	-	-	-	-	KFFMM20006I07	KFFMM20006I07
3.1 c	Filtering cartridge 155 mesh without o-rings	-	-	-	-	KFFMM20006I15	KFFMM20006I15
3.2	Cartridge/body gasket	0IGSG00000000	0IGSG00000000	0IGSG00000000	0IGSG00000000	0IGSG00000000	0IGSG00000000
3.3	Cartridge/cover gasket	-	-	-	-	0HOR135896990	0HOR135896990
3a	Complete cartridge 120 mesh	IITMH5000DI12	IITMH5000DI12	IITMH5E00DI12	IITMH5E00DI12	IIFMH20000I12	IIFMH20000I12
3b	Complete cartridge 75 mesh	IITMH5000DI07	IITMH5000DI07	IITMH5E00DI07	IITMH5E00DI07	IIFMH20000I07	IIFMH20000I07
3c	Complete cartridge 155 mesh	IITMH5000DI15	IITMH5000DI15	IITMH5E00DI15	IITMH5E00DI15	IIFMH20000I15	IIFMH20000I15
4.1	Clamp	0FFTY00000001	0FFTY00000001	0FFTY00000001	0FFTY00000001	0FFTY00000001	0FFTY00000001
4.2	Cover	0FC0LNF00000N	0FC0LNF00000N	0FC0LNF00000N	0FC0LNF00000N	0FC0LNF00000N	0FC0LNF00000N
5	Cap + nipple with o-ring	IZKNC50M0N250	IZKNC50M0N250	IZKNC50M0N250	IZKNC50M0N250	IZKNC50M0N250	IZKNC50M0N250
6	Flange kit	IYFBSN0000080	IYFBSN0000080	IYFBSN0000080	IYFBSN0000100	IYFBSN0000100	IYFBSN0000100

DIF



Components

* L: 120 mesh | H: 75 mesh | N: 155 mesh

No.	Description	IFDIFLD*M2F0N	IFDIFLD*W0F0N	IFDIFLE*M2F0N	IFDIFLE*W0F0N	IFDIFLI*M2F0N	IFDIFLI*W0F0N
1	Body	0FD0CL00M200N	0FD0CL00W000N	0FD0CL00M200N	0FD0CL00W000N	0FD0CL00M200N	0FD0CL00W000N
2	Body/cover gasket	0HG0ASFF000A0	0HG0ASFF000A0	0HG0ASFF000A0	0HG0ASFF000A0	0HG0ASFF000A0	0HG0ASFF000A0
3.1 a	Filtering cartridge 120 mesh without o-rings	-	-	-	-	KFFMM20008I12	KFFMM20008I12
3.1 b	Filtering cartridge 75 mesh without o-rings	-	-	-	-	KFFMM20008I07	KFFMM20008I07
3.1 c	Filtering cartridge 155 mesh without o-rings	-	-	-	-	KFFMM20008I15	KFFMM20008I15
3.2	Cartridge/body gasket	0IGSG000000000	0IGSG000000000	0IGSG000000000	0IGSG000000000	0IGSG000000000	0IGSG000000000
3.3	Cartridge/cover gasket	-	-	-	-	0HOR135896990	0HOR135896990
3a	Filtering cartridge 120 mesh	IITMI5000DI12	IITMI5000DI12	IITMI5E00DI12	IITMI5E00DI12	IIFMI20000I12	IIFMI20000I12
3b	Filtering cartridge 75 mesh	IITMI5000DI07	IITMI5000DI07	IITMI5E00DI07	IITMI5E00DI07	IIFMI20000I07	IIFMI20000I07
3c	Filtering cartridge 155 mesh	IITMI5000DI15	IITMI5000DI15	IITMI5E00DI15	IITMI5E00DI15	IIFMI20000I15	IIFMI20000I15
4.1	Clamp	0FFTY000000001	0FFTY000000001	0FFTY000000001	0FFTY000000001	0FFTY000000001	0FFTY000000001
4.2	Cover	0FC0NNF000000N	0FC0NNF000000N	0FC0NNF000000N	0FC0NNF000000N	0FC0NNF000000N	0FC0NNF000000N
5	Cap + nipple with o-ring	IZKNC50M0N250	IZKNC50M0N250	IZKNC50M0N250	IZKNC50M0N250	IZKNC50M0N250	IZKNC50M0N250

DIF Flanged

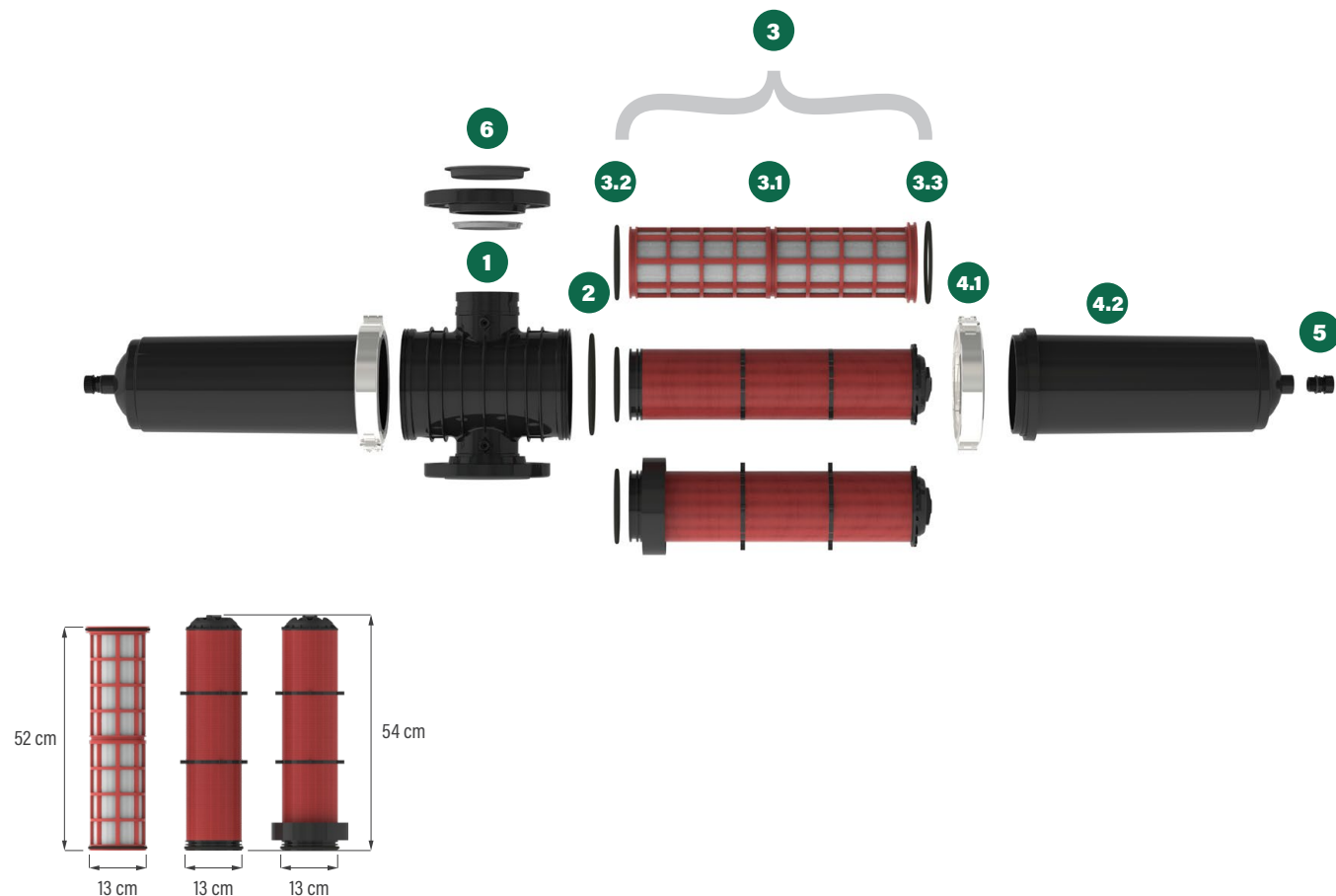

Components

* L: 120 mesh | H: 75 mesh | N: 155 mesh

No.	Description	IFDIFLD*F0F0N	IFDIFLE*F0F0N	IFDIFLI*F0F0N
1	Body	0FD0CL00W000N	0FD0CL00W000N	0FD0CL00W000N
2	Body/cover gasket	0HGUSFF000A0	0HGUSFF000A0	0HGUSFF000A0
3.1 a	Filtering cartridge 120 mesh without o-rings	-	-	KFFMM20008112
3.1 b	Filtering cartridge 75 mesh without o-rings	-	-	KFFMM20008107
3.1 c	Filtering cartridge 155 mesh without o-rings	-	-	KFFMM20008115
3.2	Cartridge/body gasket	0IGSG00000000	0IGSG00000000	0IGSG00000000
3.3	Cartridge/cover gasket	-	-	0HOR135896990
3a	Filtering cartridge 120 mesh	IITMI5000DI12	IITMI5E00DI12	IIFMI20000I12
3b	Filtering cartridge 75 mesh	IITMI5000DI07	IITMI5E00DI07	IIFMI20000I07
3c	Filtering cartridge 155 mesh	IITMI5000DI15	IITMI5E00DI15	IIFMI20000I15
4.1	Clamp	0FFTY000000001	0FFTY000000001	0FFTY000000001
4.2	Cover	0FC0NNF00000N	0FC0NNF00000N	0FC0NNF00000N
5	Cap + nipple with o-ring	IZKNC50M0N250	IZKNC50M0N250	IZKNC50M0N250
6	Flange kit	IYFBSN0000100	IYFBSN0000100	IYFBSN0000100

TAF



Components

* L: 120 mesh | H: 75 mesh | N: 155 mesh

No.	Description	IFTAFGE*M2F0N	IFTAFGE*V2F0N	IFTAFGE*W2F0N	IFTAFIE*M2F0N	IFTAFIE*V2F0N	IFTAFIE*W2F0N
1	Body	OFT0CG00M200N	OFT0CG00V200N	OFT0CG00W200N	OFT0CI00M200N	OFT0CI00V200N	OFT0CI00W200N
2	Body/cover gasket	OHGUASFF000A0	OHGUASFF000A0	OHGUASFF000A0	OHGUASFF000A0	OHGUASFF000A0	OHGUASFF000A0
3a	Filtering cartridge 120 mesh	IFFMAN000E120	IFFMAN000E120	IFFMAN000E120	IFFMAN000E120	IFFMAN000E120	IFFMAN000E120
3b	Filtering cartridge 75 mesh	IFFMAN000E080	IFFMAN000E080	IFFMAN000E080	IFFMAN000E080	IFFMAN000E080	IFFMAN000E080
3c	Filtering cartridge 155 mesh	IFFMAN000E155	IFFMAN000E155	IFFMAN000E155	IFFMAN000E155	IFFMAN000E155	IFFMAN000E155
4.1	Clamp	OFFTY00000001	OFFTY00000001	OFFTY00000001	OFFTY00000001	OFFTY00000001	OFFTY00000001
4.2	Cover	OFC0ANF00000N	OFC0ANF00000N	OFC0ANF00000N	OFC0ANF00000N	OFC0ANF00000N	OFC0ANF00000N
5	Cap + nipple with o-ring	IZKNC50M0N250	IZKNC50M0N250	IZKNC50M0N250	IZKNC50M0N250	IZKNC50M0N250	IZKNC50M0N250
6	Cap	IZ60920F0N630	IZ60920F0N630	IZ60920F0N630	IZ60950F0N900	IZ60950F0N900	IZ60950F0N900

DAF

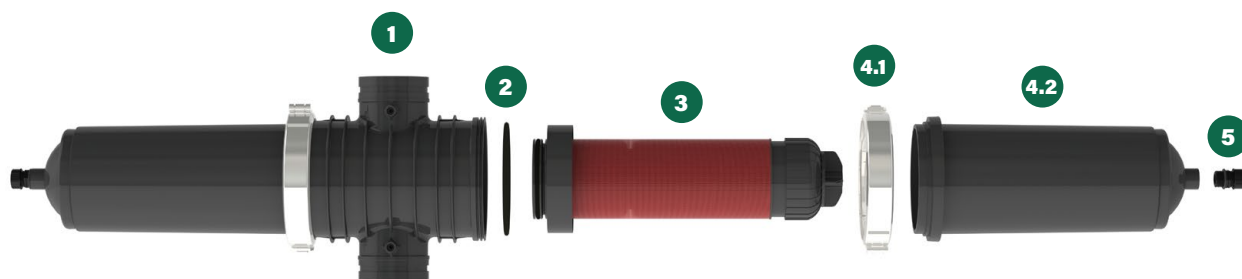

Components

* L: 120 mesh | H: 75 mesh | N: 155 mesh

No.	Description	IFDAFLE*M2F0N	IFDAFLE*W0F0N
1	Body	0FD0CL00M200N	0FD0CL00W000N
2	Body/cover gasket	0HGUASFF000A0	0HGUASFF000A0
3a	Filtering cartridge 120 mesh	IFFMAN000E120	IFFMAN000E120
3b	Filtering cartridge 75 mesh	IFFMAN000E080	IFFMAN000E080
3c	Filtering cartridge 155 mesh	IFFMAN000E155	IFFMAN000E155
4.1	Clamp	0FFTY00000001	0FFTY00000001
4.2	Cover	0FC0ANF00000N	0FC0ANF00000N
5	Cap + nipple with o-ring	IZKNC50M0N250	IZKNC50M0N250

Self-cleaning filtering cartridge

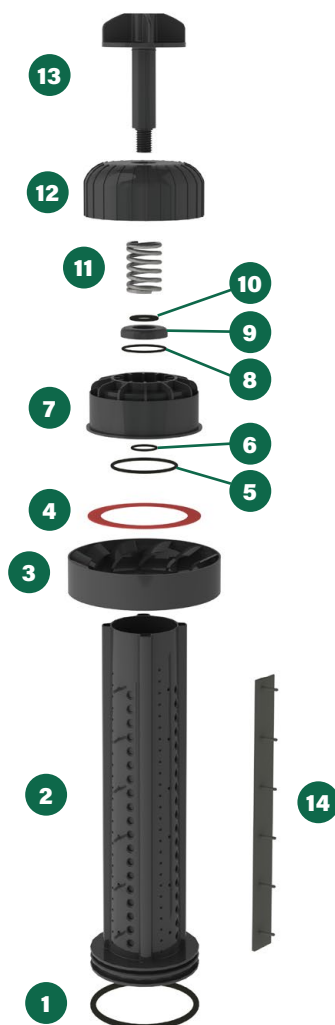

Components

No.	Description	IFFMAN000E***
1	Cartridge/body gasket	0IGSG00000000
2	Cartridge	0FCRAN000N000
3	Helix	0FELIN000N000
4a	120 mesh disc	0IDIG2000R012
4b	75 mesh disc	0IDIG2000I008
4c	155 mesh disc	0IDIG2000Y015
5	Pressure disc/cartridge o-ring	0HOR6944353A0
6	Pressure disc/swivel o-ring	0HOR2664262A0
7	Pressure disc	0FSDRN000N000

*** 120: 120 mesh | 080: 75 mesh | 155: 155 mesh

No.	Description	IFFMAN000E***
8	Spacer/pressure disc o-ring	0HOR4569262A0
9	Spacer	0FDIS2000N000
10	Spacer/swivel o-ring	0HOR2580353A0
11	Spring	0HMOL50040075
12	Cap	0FCCR2000N000
13	Knob	0FMRAN000N000
14	O-ring	0HGLA8000N000

RSL single head

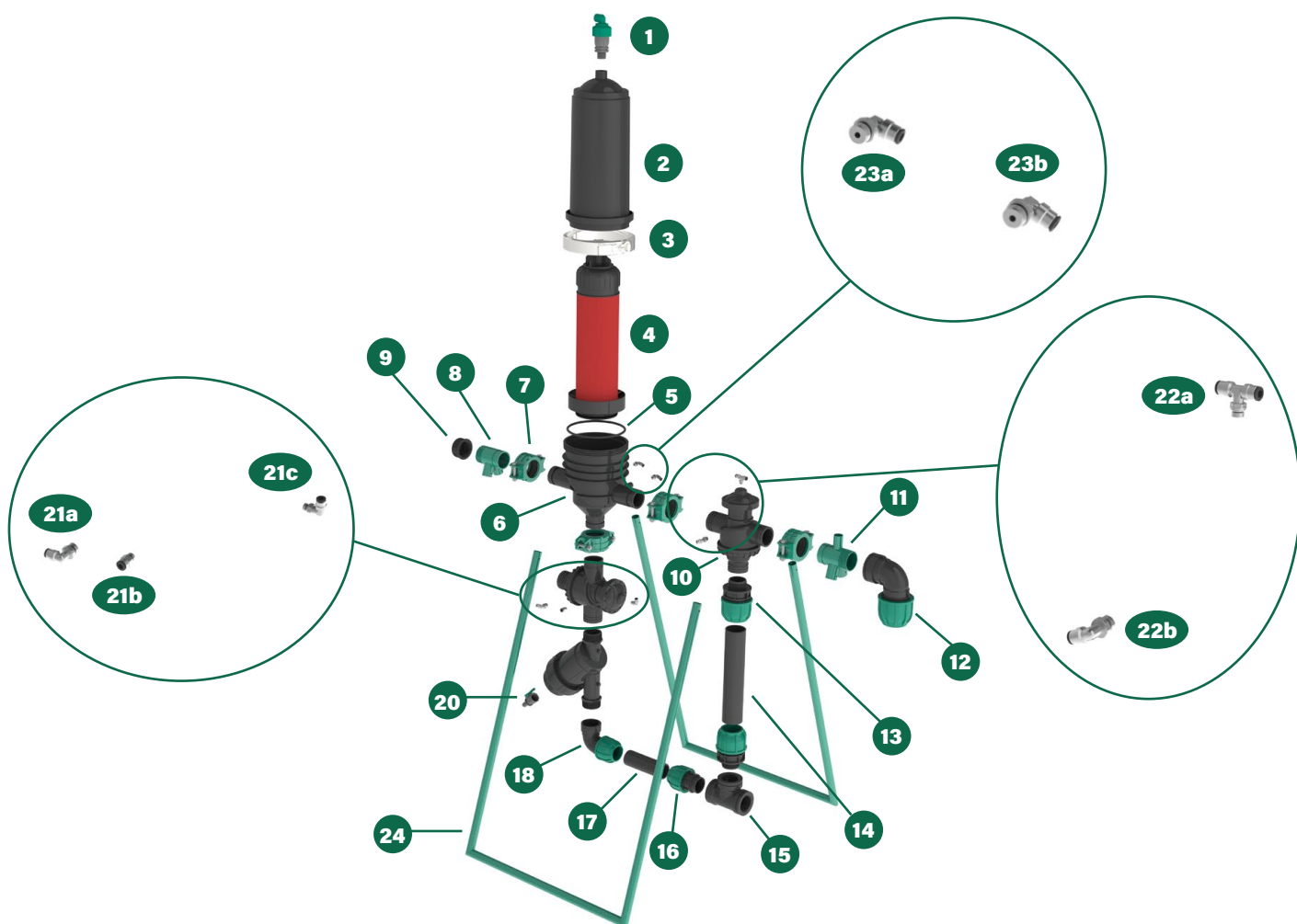

Components

* L: 120 mesh | H: 75 mesh | N: 155 mesh

No.	Description	IFRSL201GBGU*
1	Air release valve	IVSUF2AM0N250
2	Filter cover	OFCOANF00000N
3	Clamp	OFFTY00000001
4a	Filtering cartridge 120 mesh	IFFMAN000E120
4b	Filtering cartridge 75 mesh	IFFMAN000E080
4c	Filtering cartridge 155 mesh	IFFMAN000E155
5	Body/cover gasket	OHGJASFF000A0
6	Filter body	OFTOCG00T000N
7	Grooved fitting	IYVICG0000630
8	Outlet holder	OHSMV00000000
9	Cap	IZ60920F0N630
10	3-way valve	IAPCB00000363
11	Inlet holder	OHSMVU0000000
12	Female elbow	IQ21820F0N63G
13	Male coupling	IQ2120M0N63G

No.	Description	IFRSL201GBGU*
14	PE tube	FTP063106
15	Tee	IR63020F0N630
16	Male coupling	IQ2120M0N50G
17	PE tube	FTP050106
18	Female elbow	IQ21820F0N50G
19	Security filter	IFYFVGDL2C0N
20	Discharge valve	IVSFP51F0N16C
21a	Swivel elbow	IAGOM00000Z60
21b	Straight coupling	IARAM00000Z06
21c	Swivel elbow	IAGOM00000Z06
22a	Swivel tee	IATCM00000Z06
22b	Swivel elbow	IAGOM00000Z60
23a	Swivel elbow	IAGOM00000Z60
23b	Swivel elbow	IAGOM00000Z60
24	Base	OHPDS24102695

RSL

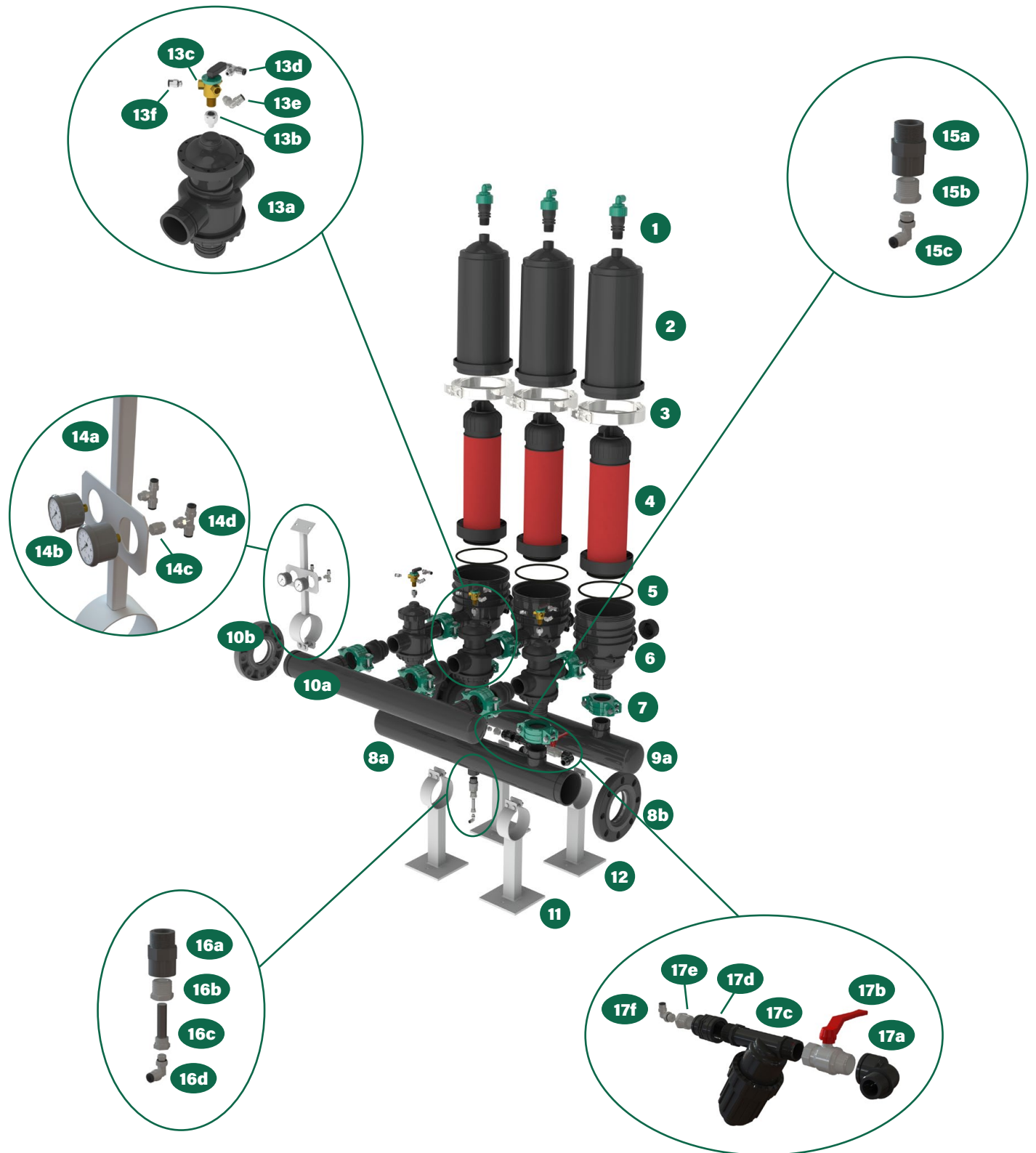

RSL

Components

* L: 120 mesh | H: 75 mesh | N: 155 mesh

No.	Description	IFRSL202IVPE*	IFRSL202LVPE*	IFRSL203LVPE*	IFRSL204LVPE*	IFRSL205PFPE*	IFRSL206PFPE*
1	Air release valve	IVSUF2AM0N250					
2	Filter cover	OFC0ANF00000N					
3	Clamp	OFFTY00000001					
4a	Filtering cartridge 120 mesh	IFFMAN000E120					
4b	Filtering cartridge 75 mesh	IFFMAN000E080					
4c	Filtering cartridge 155 mesh	IFFMAN000E155					
5	Body/cover gasket	OHGUASFF000A0					
6	Filter body	OFT0CG00V200N					
7	Grooved fitting	IYVICG0000630					
8a	Inlet manifold	OFCOL7HVIG02A	OFCOL7HVLG02A	OFCOL7HVLG03A	OFCOL7HVLG04A	OFCOL7HFNG05A	OFCOL7HFNG06A
8b	Inlet manifold flanged kit	IYFBSN0000080	IYFBSN0000100			-	-
9a	Outlet manifold	OFCOL7HVIG02A	OFCOL7HVLG02A	OFCOL7HVLG03A	OFCOL7HVLG04A	OFCOL7HFNG05A	OFCOL7HFNG06A
9b	Outlet manifold flanged kit	IYFBSN0000080	IYFBSN0000100			-	-
10a	Discharge manifold	OFCOL70VIG02A	OFCOL70VIG02A	OFCOL70VIG03A	OFCOL70VIG4B	OFCOL70VII05A	OFCOL70VIG6B
10b	Discharge manifold flanged kit	IYFBSN0000080					
11	Inlet manifold holder	OHSGF0230000I	OHSGF0230000L			OHSGF0230000P	
12	Outlet manifold holder	OHSGF0217000I	OHSGF0217000L			OHSGF0217000P	
13a	3-way valve	IAPCB00000363					
13b	M/F adapter	IAPRG004440ZY					
13c	3-way valve	INMRA251207363					
13d	Swivel tee	IATCM00000Z06					
13e	Swivel elbow	IAGOM00000Z06					
13f	Straight coupling	IARAM00000Z06					
14a	Controller support bracket	OHSSFI000000I	OHSSFI000000I	OHSSFI000000I	OHSSFI000000L	OHSSFI000000L	OHSSFI000000I
14b	Manometer	IIPGS0000010Y					
14c	Coupling	IAMAN00000Y00					
14d	Swivel tee	IATCM00000Z06					
15a	M/F reducer	IR62220D0N25B					
15b	M/F bush	IARMF00000CZ0					
15c	Swivel elbow	IAGOM00000Z60					
16a	M/F bush	IR62220D0N25B					
16b	M/F bush	IARMF00000CZ0					
16c	Cigarette filter	IAFLS00000ZY0					
16d	Swivel elbow	IAGOM00000Z06					
17a	M/F elbow	IR62720D0N250					
17b	M/F ball valve	OF66D25250					
17c	Security filter	IFYCVCNPM2SON					
17d	Reduced coupling	IR62120F0N25B					
17e	M/F bush	IARMF00000CZ0					
17f	Swivel elbow	IAGOM00000Z60					
18	Cap	IZ60920F0N630					
19	Male/grooved adapter	IY50720D0N630					
20	Grooved fitting on discharge	IYVICG0000630				IYVICG000090G	IYVICG0000630

RSL

Components

* L: 120 mesh | H: 75 mesh | N: 155 mesh

No.	Description	IFRSL302LVPE*	IFRSL303PFPE*	IFRSL304PFPE*	IFRSL305PFPE*	IFRSL305RFPE*	IFRSL306RFPE*	
1	Air release valve	IVSUF2AM0N250						
2	Filter cover	OFC0ANF00000N						
3	Clamp	OFFTY00000001						
4a	Filtering cartridge 120 mesh	IFFMAN000E120						
4b	Filtering cartridge 75 mesh	IFFMAN000E080						
4c	Filtering cartridge 155 mesh	IFFMAN000E155						
5	Body/cover gasket	OHGUASFF000A0						
6	Filter body	OFT0CI00V200N						
7	Grooved fitting	IYVICG0000900						
8a	Inlet manifold	OFCOL7HVL102A	OFCOL7HFNI03A	OFCOL7HFNI04A	OFCOL7HFNI05A	OFCOL7HFPI05A	OFCOL7HFPI06A	
8b	Inlet manifold flanged kit	IYFBSN0000100	-	-	-	-	-	
9a	Outlet manifold	OFCOL7HVL102A	OFCOL7HFNI03A	OFCOL7HFNI04A	OFCOL7HFNI05A	OFCOL7HFPI05A	OFCOL7HFPI06A	
9b	Outlet manifold flanged kit	IYFBSN0000100	-	-	-	-	-	
10a	Discharge manifold	OFCOL70VIG02A	OFCOL70VII03A	OFCOL70VII04A	OFCOL70VII05A	OFCOL70VII05A	OFCOL70VII06A	
10b	Discharge manifold flanged kit	IYFBSN0000080						
11	Inlet manifold holder	OHSGF0230000L	OHSGF0230000P			OHSGF0230000R		
12	Outlet manifold holder	OHSGF0180000L	OHSGF0180000P			OHSGF0180000R		
13a	3-way valve	IAPCB00000390						
13b	M/F adapter	-						
13c	3-way valve	INMRA251207363						
13d	Swivel tee	IATCM00000Z06						
13e	Swivel elbow	IAGOM00000Z06						
13f	Straight coupling	IARAM00000Z06						
14a	Controller support bracket	OHSSFI000000I	OHSSFI000000L	OHSSFI000000L	OHSSFI000000L	OHSSFI000000L	OHSSFI000000L	
14b	Manometer	IIPGS0000010Y						
14c	Coupling	IAMAN00000Y00						
14d	Swivel tee	IATCM00000Z06						
15a	M/F reducer	IR62220D0N25B						
15b	M/F bush	IARMF00000CZ0						
15c	Swivel elbow	IAGOM00000Z60						
16a	M/F bush	IR62220D0N25B						
16b	M/F bush	IARMF00000CZ0						
16c	Cigarette filter	IAFLS00000ZY0						
16d	Swivel elbow	IAGOM00000Z60						
17a	M/F elbow	IR62720D0N250						
17b	M/F ball valve	OF66D25250						
17c	Security filter	IFYCVCNM2S0N						
17d	Reduced coupling	IR62120F0N25B						
17e	M/F bush	IARMF00000CZ0						
17f	Swivel elbow	IAGOM00000Z60						
18	Cap	IZ60950F0N900						
19	Male/grooved adapter	-						
20	Grooved fitting on discharge	IYVICG000090G	IYVICG0000900					

RDL

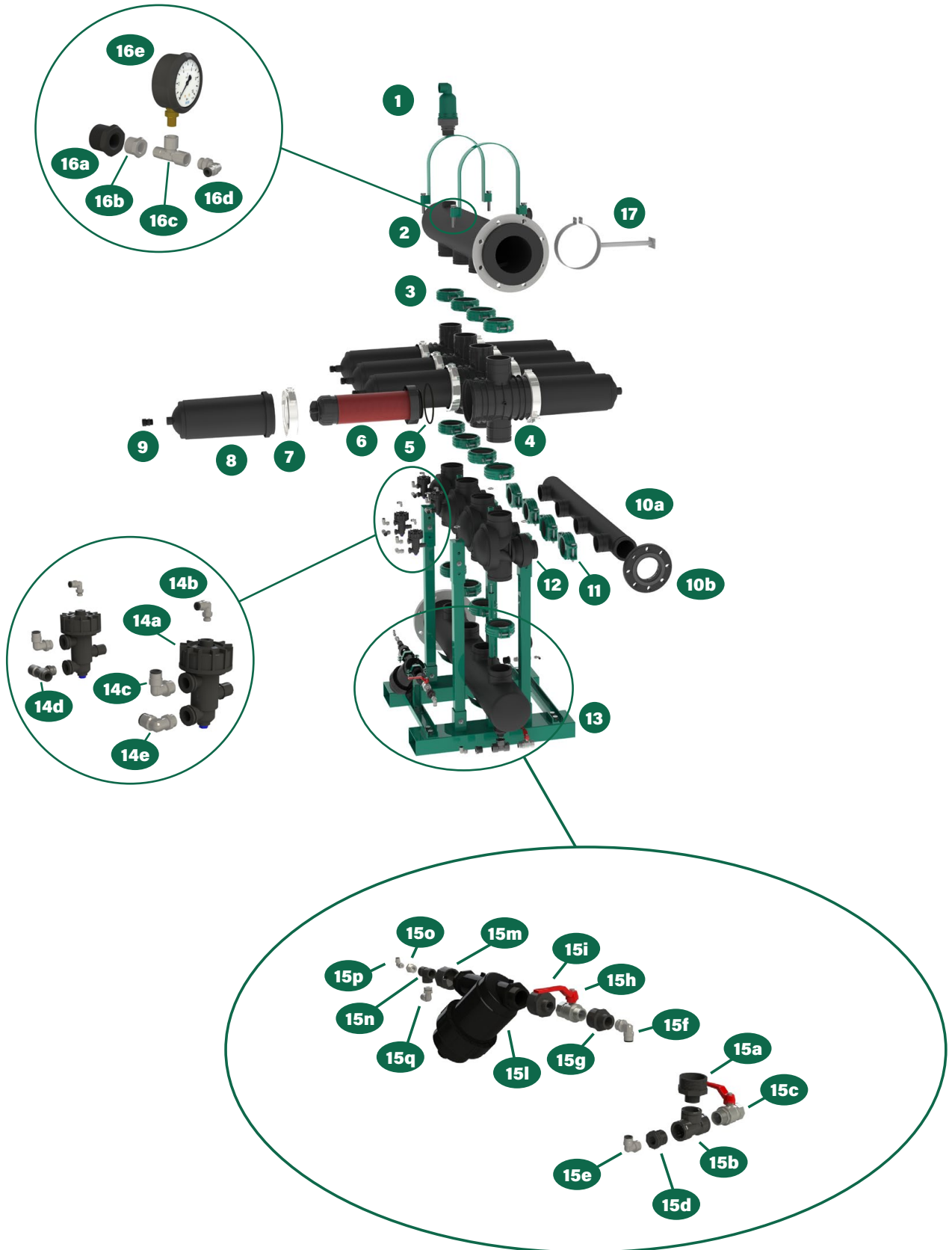

Metal filter replacement parts



don't wait for rain!
irritec
METAL FILTERS FOR IRRIGATION
www.irritec.com

don't wait for rain!
irritec
METAL FILTERS FOR IRRIGATION
www.irritec.com

EPV

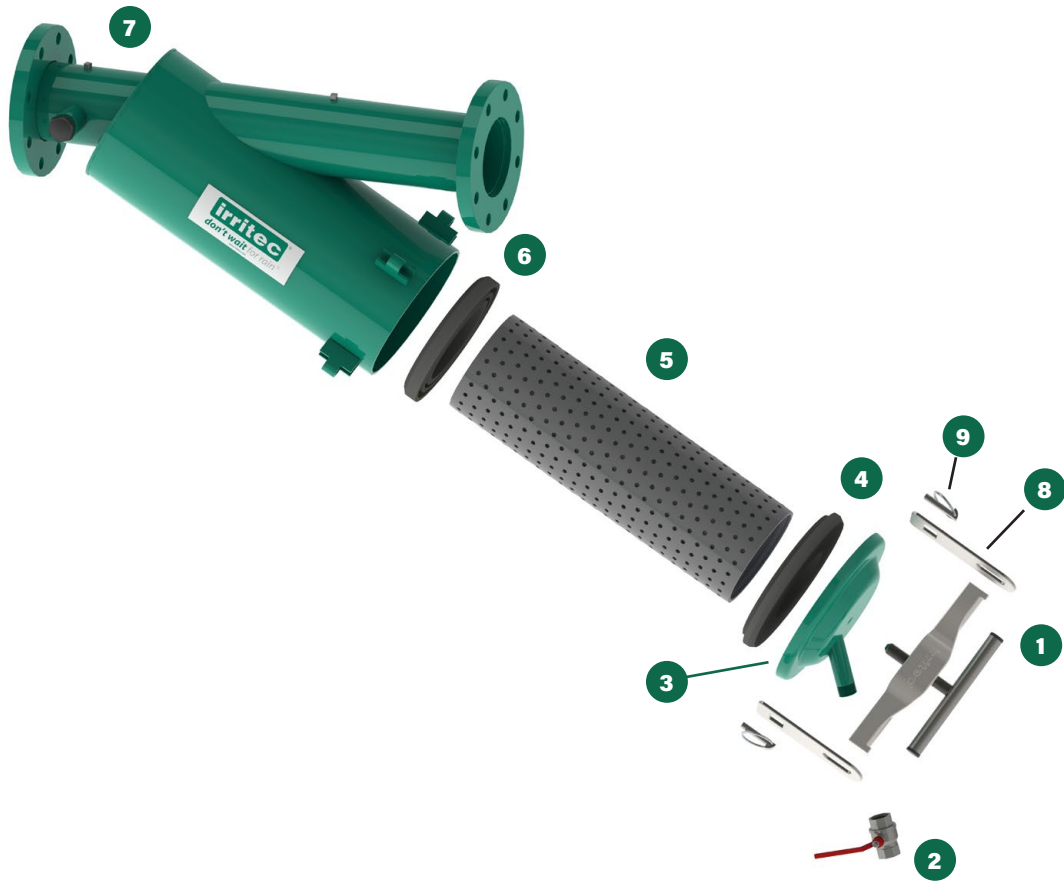

Components

** 12: 120 mesh | 08: 75 mesh | 15: 155 mesh

No.	Description	IFEPV20H**	IFEPV30H**	IFEPV30F**	IFEPV40H**	IFEPV40F**	IFEPV50F**	IFEPV60F**	IFEPV80F**
1	T-handle	IFTZA000	IFTZA000	IFTZA000	IFTZA000	IFTZA000	IFTZA000	-	-
2	Discharge valve	0F66F25250	0F66F25250	0F66F25250	0F66F25250	0F66F25250	0F66F25250	0F66F25630	0F66F32320
3	Cover	0FVSCOP00016	0FVSCOP00016	0FVSCOP00016	0FVSCOP00021	0FVSCOP00021	0FVSCOP00021	0FVPCOP00027	0FVBCOP00021
4	Body/cover gasket	0F62017810425	0F62017810425	0F62017810425	0F62022911525	0F62022911525	0F62022911525	0F62028417025	0F62022911525
5a	Filtering cartridge 75 mesh	0FIA140260H	0FIA140400H	0FIA140400H	0FIA160500H	0FIA160500H	0FIA160650H	0FIA200840H	0FIA160650H
5b	Filtering cartridge 120 mesh	0FIA140260L	0FIA140400L	0FIA140400L	0FIA160500L	0FIA160500L	0FIA160650L	0FIA200840L	0FIA160650L
5c	Filtering cartridge 155 mesh	0FIA140260N	0FIA140400N	0FIA140400N	0FIA160500N	0FIA160500N	0FIA160650N	0FIA200840N	0FIA160650N
6	Internal gasket	0F62015710425	0F62015710425	0F62015710425	0F62020812725	0F62020812725	0F62020812725	0F62026116430	0F62020812725
7	Body	0FVZCRP20H12	0FVBCRP30H12	0FVBCRP30F12	0FVBCRP40H12	0FVBCRP40F12	0FVZCRP50F12	0FVPCRP60F12	0FVSCR80F12
8	Slotted stainless steel plate	0FHB02600	0FHB02600	0FHB02600	0FHB02600	0FHB02600	0FHB02600	-	-
9	Snap pin	0F90010522	0F90010522	0F90010522	0F90010522	0F90010522	0F90010522	-	-

EPV 90°

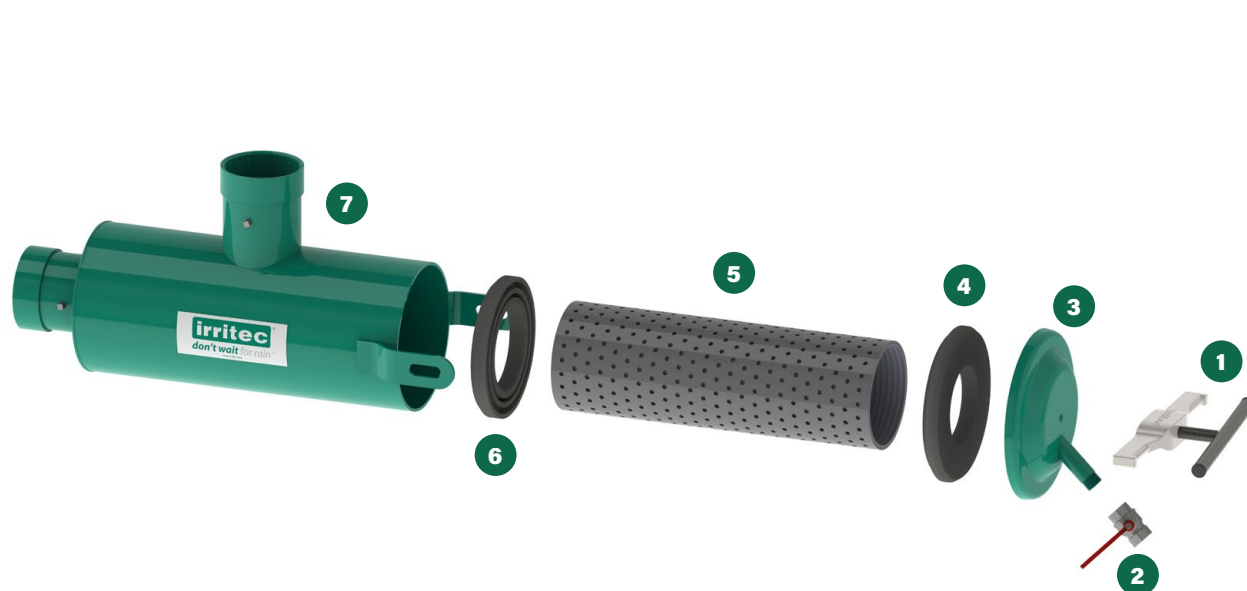

Components

** 12: 120 mesh | 08: 75 mesh | 15: 155 mesh

No.	Description	IFEPV9020H**	IFEPV9030H**	IFEPV9040H**	IFEPV9060F**
1	T-handle	IFTZA000	IFTZA000	IFTZA000	-
2	Discharge valve	0F66F25250	0F66F25250	0F66F25250	0F66F25630
3	Cover	0FVSCOP00016	0FVSCOP00016	0FVSCOP00021	0FVPCOP0027
4	Body/cover gasket	0F62017810425	0F62017810425	0F62022911525	0F62028417025
5a	Filtering cartridge 75 mesh	0FIA140260H	0FIA140400H	0FIA160500H	0FIA200840H
5b	Filtering cartridge 120 mesh	0FIA140260L	0FIA140400L	0FIA160500L	0FIA200840L
5c	Filtering cartridge 155 mesh	0FIA140260N	0FIA140400N	0FIA160500N	0FIA200840N
6	Internal gasket	0F62015710425	0F62015710425	0F62020812725	0F62026116430
7	Body	0FVLCRP20H12	0FVLCRP30H12	0FVLCRP40H12	0FVPCRP9060F12

EDV



Components

** 12: 120 mesh | 08: 75 mesh | 15: 155 mesh

No.	Description	IFEDV20H**	IFEDV30H**	IFEDV30F**	IFEDV40H**	IFEDV40F**
1	T-handle	IFTZA000	IFTZA000	IFTZA000	IFTZA000	IFTZA000
2	Cover	0FV0COP00016	0FV0COP00016	0FV0COP00016	0FV0COP00016	0FV0COP00016
3	Body/cover gasket	0F620168C	0F620168C	0F620168C	0F620168C	0F620168C
4a	Filtering cartridge 75 mesh	IIFMG5000DG08	IITMH5000DI08	IITMH5000DI08	IITMI5000DI08	IITMI5000DI08
4b	Filtering cartridge 120 mesh	IIFMG5000DG12	IITMH5000DI12	IITMH5000DI12	IITMI5000DI12	IITMI5000DI12
4c	Filtering cartridge 155 mesh	IIFMG5000DG15	IITMH5000DI15	IITMH5000DI15	IITMI5000DI15	IITMI5000DI15
5	Internal gasket	0F620168D	0F620168D	0F620168D	0F620168D	0F620168D
6	Discharge valve	0F66D25250	0F66D25250	0F66D25250	0F66D25250	0F66D25250
7	Body	0FVDCRP20H12	0FVDCRP30H12	0FVDCRP30F12	0FVDCRP40H12	0FVDCRP40F12

EDV 90°

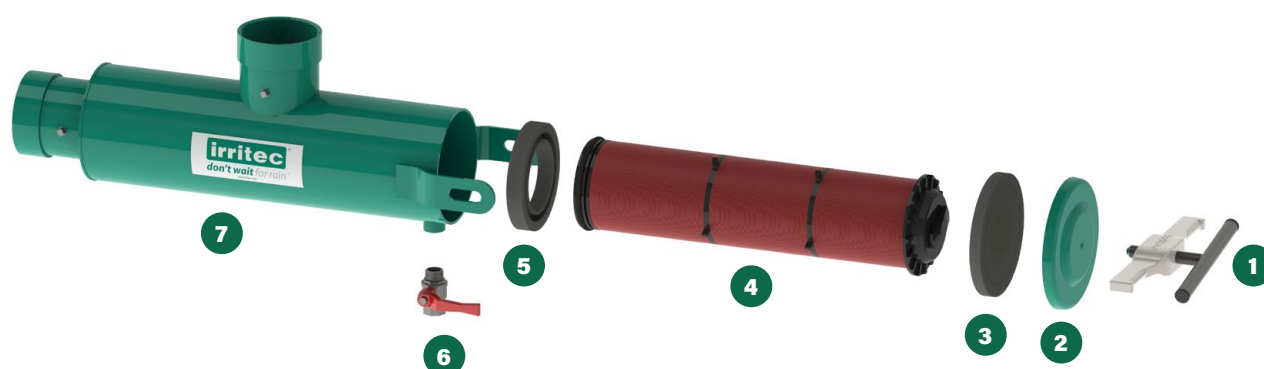

Components

** 12: 120 mesh | 08: 75 mesh | 15: 155 mesh

No.	Description	IFEDV9020H**	IFEDV9030H**	IFEDV9040H**
1	T-handle	IFTZA000	IFTZA000	IFTZA000
2	Cover	0FV0COP00016	0FV0COP00016	0FV0COP00016
3	Body/cover gasket	0F620168C	0F620168C	0F620168C
4a	Filtering cartridge 75 mesh	IIFMG5000DG08	IITMH5000DI08	IITMI5000DI08
4b	Filtering cartridge 120 mesh	IIFMG5000DG12	IITMH5000DI12	IITMI5000DI12
4c	Filtering cartridge 155 mesh	IIFMG5000DG15	IITMH5000DI15	IITMI5000DI15
5	Internal gasket	0F620168D	0F620168D	0F620168D
6	Discharge valve	0F66D25250	0F66D25250	0F66D25250
7	Body	0FVMCRP20H12	0FVMCRP30H12	0FVMCRP40H12

EAV

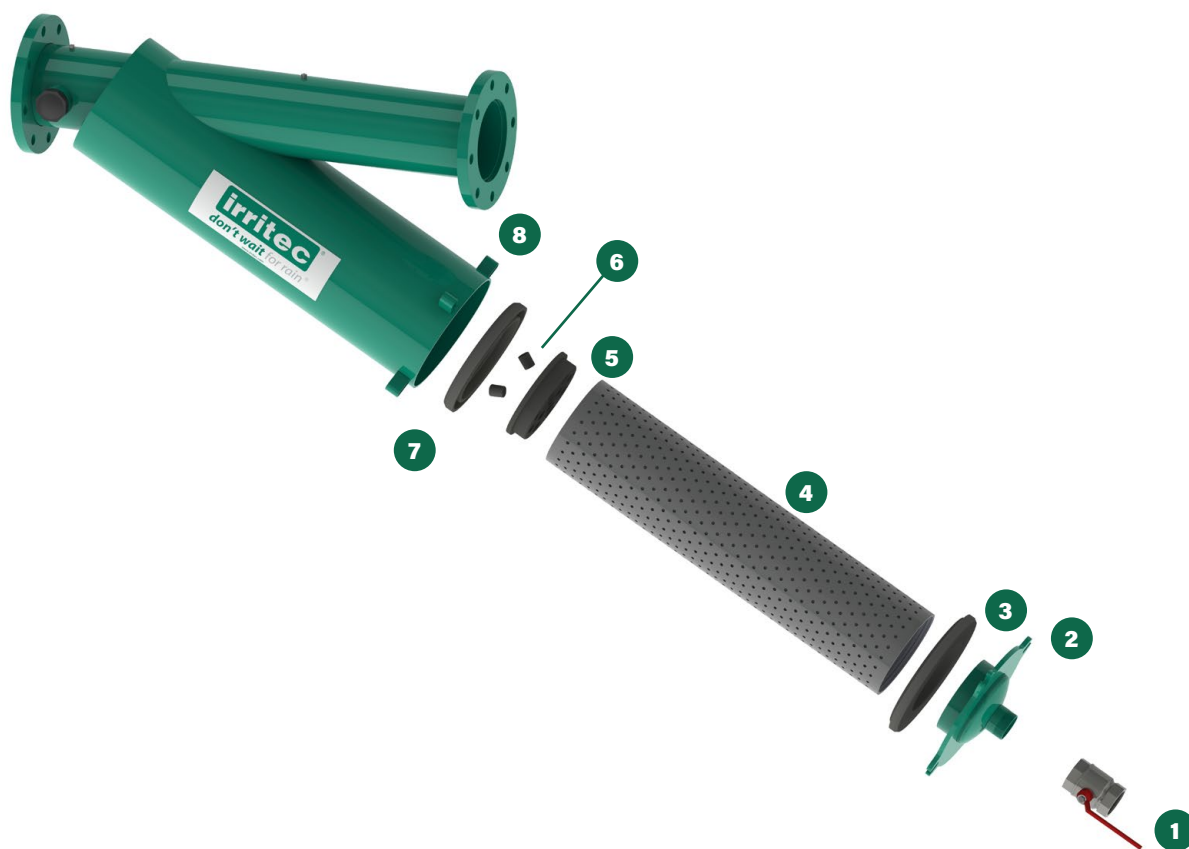

Components

** 12: 120 mesh | 08: 75 mesh | 15: 155 mesh

No.	Description	IFEAV20H**	IFEAV30H**	IFEAV30F**	IFEAV40H**	IFEAV40F**	IFEAV50F**	IFEAV60F**	IFEAV80F**
1	Discharge valve	0F66F25250	0F66F25250	0F66F25250	0F66F25250	0F66F25250	0F66F25250	0F66F25630	0F66F32320
2	Cover	0FVTCOP10016	0FVTCOP10016	0FVTCOP10016	0FVTCOP10021	0FVTCOP10021	0FVTCOP10021	0FVPCOP0027	0FVBCOP10021
3	Body/cover gasket	0F62017810425	0F62017810425	0F62017810425	0F62022911525	0F62022911525	0F62022911525	0F62028417025	0F62022911525
4a	Filtering cartridge 75 mesh	0FIA140260H	0FIA140400H	0FIA140400H	0FIA160500H	0FIA160500H	0FIA160650H	0FIA200840H	0FIA160650H
4b	Filtering cartridge 120 mesh	0FIA140260L	0FIA140400L	0FIA140400L	0FIA160500L	0FIA160500L	0FIA160650L	0FIA200840L	0FIA160650L
4c	Filtering cartridge 155 mesh	0FIA140260N	0FIA140400N	0FIA140400N	0FIA160500N	0FIA160500N	0FIA160650N	0FIA200840N	0FIA160650N
5	Punched plate	-	-	-	-	-	-	0F62EP200	-
6	Internal gasket plugs	0F490000	0F490000	0F490000	0F490000	0F490000	0F490000	0F490000	0F490000
7	Internal gasket	0F6216014003	0F6216014005	0F6216014005	0F62205352507	0F62205352507	0F62205352509	0F62026116425	0F62205352507
8	Body	0FVZCRP20H12	0FVBCRP30H12	0FVBCRP30F12	0FVBCRP40H12	0FVBCRP40F12	0FVZCRP50F12	0FVPCRP60F12	0FVSCR80F12

EBV

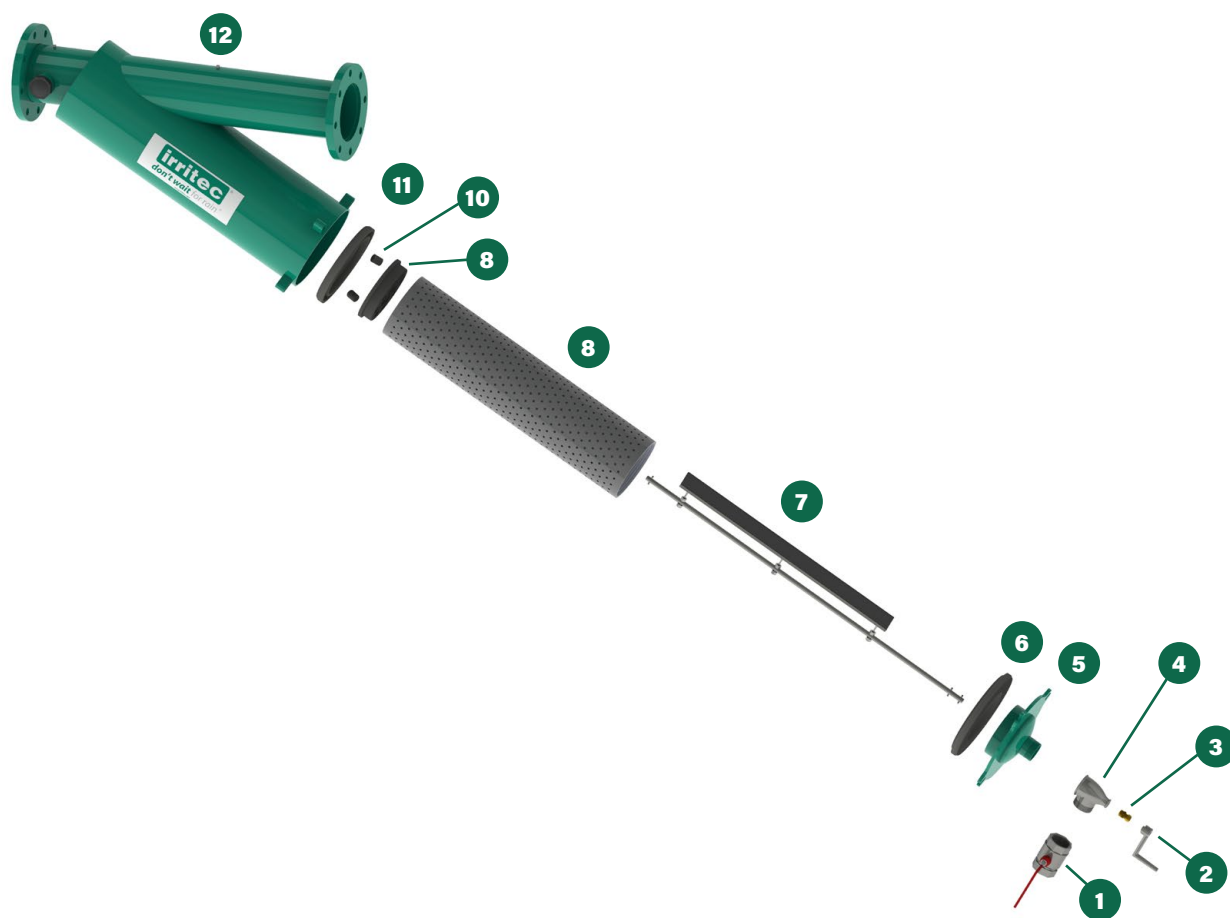

Components

** 12: 120 mesh | 08: 75 mesh | 15: 155 mesh

No.	Description	IFEBV20H**	IFEBV30H**	IFEBV30F**	IFEBV40H**	IFEBV40F**	IFEBV50F**	IFEBV60F**
1	Discharge valve	0F66D25320	0F66D25320	0F66D25320	0F66D25320	0F66D25320	0F66D25320	0F66F25630
2	Handle	0F870EBX	0F870EBX	0F870EBX	0F870EBX	0F870EBX	0F870EBX	0F870EBX
3	Ogive	0F790M012B	0F790M012B	0F790M012B	0F790M012B	0F790M012B	0F790M012B	0F790M014B
4	Tee	0F74DD0B	0F74DD0B	0F74DD0B	0F74DD0B	0F74DD0B	0F74DD0B	0F74GG0B
5	Cover	0FVBCOP10016	0FVBCOP10016	0FVBCOP10016	0FVBCOP10021	0FVBCOP10021	0FVBCOP10021	0FVPCOP0027
6	Body/cover gasket	0F62017810425	0F62017810425	0F62017810425	0F62022911525	0F62022911525	0F62022911525	0F62028417025
7	Shaft	0FHBLBR20012	0FHBLBR30P12	0FHBLBR30P12	0FHBLBR40P12	0FHBLBR40P12	0FHBLBR50P12	0FHBLBR60P12
8a	Filtering cartridge 75 mesh	0F1A140260H	0F1A140400H	0F1A140400H	0F1A160500H	0F1A160500H	0F1A160650H	0F1A200840H
8b	Filtering cartridge 120 mesh	0F1A140260L	0F1A140400L	0F1A140400L	0F1A160500L	0F1A160500L	0F1A160650L	0F1A200840L
8c	Filtering cartridge 155 mesh	0F1A140260N	0F1A140400N	0F1A140400N	0F1A160500N	0F1A160500N	0F1A160650N	0F1A200840N
9	Punched plate	-	-	-	-	-	0F62EP200	-
10	Internal gasket plugs	0F490000	0F490000	0F490000	0F490000	0F490000	0F490000	0F490000
11	Internal gasket	0F6216014003	0F6216014005	0F6216014005	0F62205352507	0F62205352507	0F62205352509	0F62026116425
12	Body	0FVZCRP20H12	0FVBCRP30H12	0FVBCRP30F12	0FVBCRP40H12	0FVBCRP40F12	0FVZCRP50F12	0FVPCRP60F12

ESV

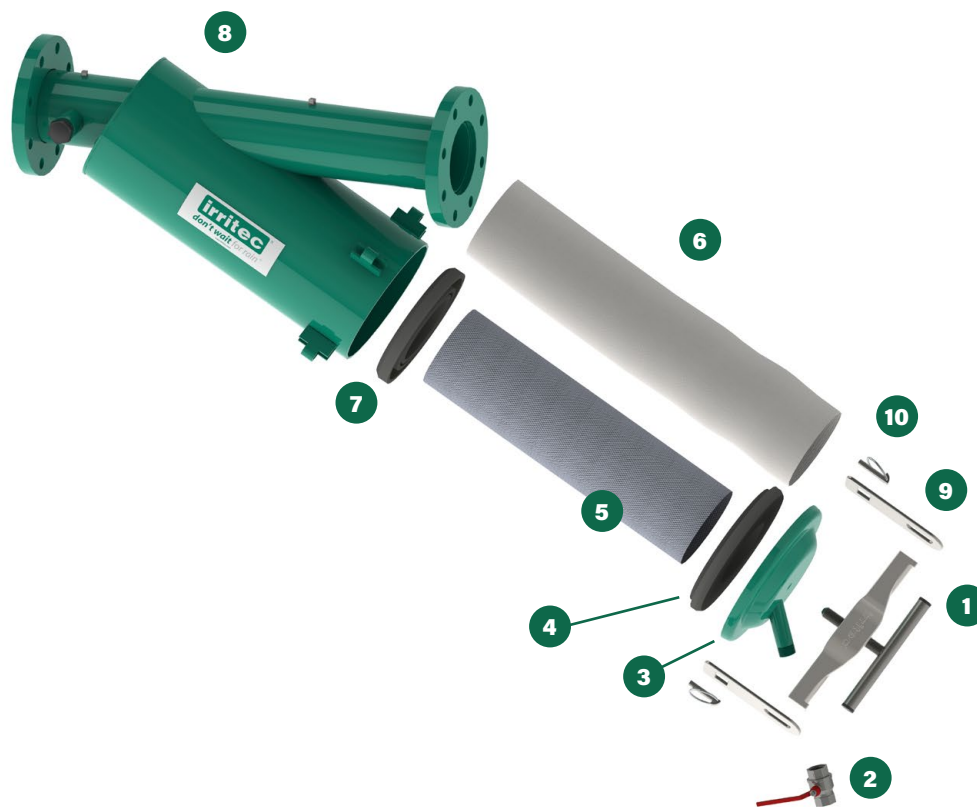

Components

** 12: 120 mesh | 08: 75 mesh | 15: 155 mesh

No.	Description	IFESV20H**	IFESV30H**	IFESV30F**	IFESV40H**	IFESV40F**	IFESV50F**
1	T-handle	IFTZA000	IFTZA000	IFTZA000	IFTZA000	IFTZA000	IFTZA000
2	Discharge valve	0F66F25250	0F66F25250	0F66F25250	0F66F25250	0F66F25250	0F66F25250
3	Cover	0FVSCOP00016	0FVSCOP00016	0FVSCOP00016	0FVSCOP00021	0FVSCOP00021	0FVSCOP00021
4	Body/cover gasket	0F62017810425	0F62017810425	0F62017810425	0F62022911525	0F62022911525	0F62022911525
5	Cartridge holder	0HFMS000G	0HFMS000I	0HFMS000I	0HFMS000L	0HFMS000L	0HFMS000M
6a	Filtering cartridge 75 mesh	0F60146080	0F60146080	0F60146080	0F60146080	0F60146080	0F60146080
6b	Filtering cartridge 120 mesh	0F60146120	0F60146120	0F60146120	0F60146120	0F60146120	0F60146120
6c	Filtering cartridge 155 mesh	0F60146150	0F60146150	0F60146150	0F60146150	0F60146150	0F60146150
7	Internal gasket	0F62015710425	0F62015710425	0F62015710425	0F62020811525	0F62020811525	0F62020811525
8	Body	0FVZCRP20H12	0FVBCRP30H12	0FVBCRP30F12	0FVBCRP40H12	0FVBCRP40F12	0FVSCR50F12
9	Slotted stainless steel plate	0FHB02600	0FHB02600	0FHB02600	0FHB02600	0FHB02600	-
10	Snap pin	0F90010522	0F90010522	0F90010522	0F90010522	0F90010522	-

EIV



Components

No.	Description	IFEIV20H219	IFEIV20W219	IFEIV30H219	IFEIV30W219
1	Body	0FVICRP20H219	0FVICRP20W219	0FVICRP30H219	0FVICRP30W219
2	Reduction	0F73063D	0F73063D	0F73063D	0F73063D
3	T-handle	IFTZA000	IFTZA000	IFTZA000	IFTZA000
4	Cover	0FVOCOP00016	0FVOCOP00016	0FVOCOP00016	0FVOCOP00016
5	Cover gasket	0F620168C	0F620168C	0F620168C	0F620168C
6	Tank	0FVISRB000219	0FVISRB000219	0FVISRB000219	0FVISRB000219
7	Discharge valve	0F66F32320	0F66F32320	0F66F32320	0F66F32320

Components

No.	Description	IFEIV30H320	IFEIV30F320	IFEIV40H320	IFEIV40W320	IFEIV40F320	IFEIV50F400
1	Body	0FVICRP30H320	0FVICRP30F320	0FVICRP40H320	0FVICRP40W320	0FVICRP40F320	0FVICRP50F400
2	Reduction	0F73063F	0F73063F	0F73063F	0F73063F	0F73063F	0F73063F
3	T-handle	IFTZA000	IFTZA000	IFTZA000	IFTZA000	IFTZA000	-
4	Cover	0FVOCOP00021	0FVOCOP00021	0FVOCOP00021	0FVOCOP00021	0FVOCOP00021	0FVICOP00400
5	Cover gasket	0F620219A	0F620219A	0F620219A	0F620219A	0F620219A	0F6228024022
6	Tank	0FVISRB000320	0FVISRB000320	0FVISRB000320	0FVISRB000320	0FVISRB000320	0FVISRB000400
7	Discharge valve	0F66F32320	0F66F32320	0F66F32320	0F66F32320	0F66F32320	0F66F10500

EUV type A



Components

No.	Description	IFEUV10H320	IFEUV15H400	IFEUV20H500	IFEUV20H600	IFEUV30H600
1	Air release valve	IVSUF2AM0N320	IVSUF2AM0N320	IVSUF2AM0N320	IVSUF2AM0N320	IVSUF2AM0N320
2	Sand loading hatch handle	-	-	-	-	-
3	Sand loading hatch handle	-	IFTZA000	IFTZA000	IFTZA000	IFTZA000
4	Sand loading hatch cover	0FV9908180	0FV0COP00016	0FV0COP00016	0FV0COP00016	0FV0COP00016
5	Sand loading hatch gasket	0F340818003	0F620168C	0F620168C	0F620168C	0F620168C
6	Sand discharge hatch cover	-	0FV9908180	0FV9908180	0FV9908180	0FV9908180
7	Sand discharge hatch gasket	-	0F340818003	0F340818003	0F340818003	0F340818003
8	Discharge valve	0F66F32320	0F66F32320	0F66F32320	0F66F32320	0F66F32320
9	Nozzle	0HUGT06500016	0HUGT06500016	0HUGT06500016	0HUGT06500016	0HUGT06500016
10	Nozzle gasket	0F56GOM2U	0F56GOM2U	0F56GOM2U	0F56GOM2U	0F56GOM2U
11	Body	0FVUCRP10H320	0FVUCRP15H400	0FVUCRP20H500	0FVUCRP20H600	0FVUCRP30H600
12	Manometer	IIPGG00000100	IIPGG00000100	IIPGG00000100	IIPGG00000100	IIPGG00000100

EUV type B

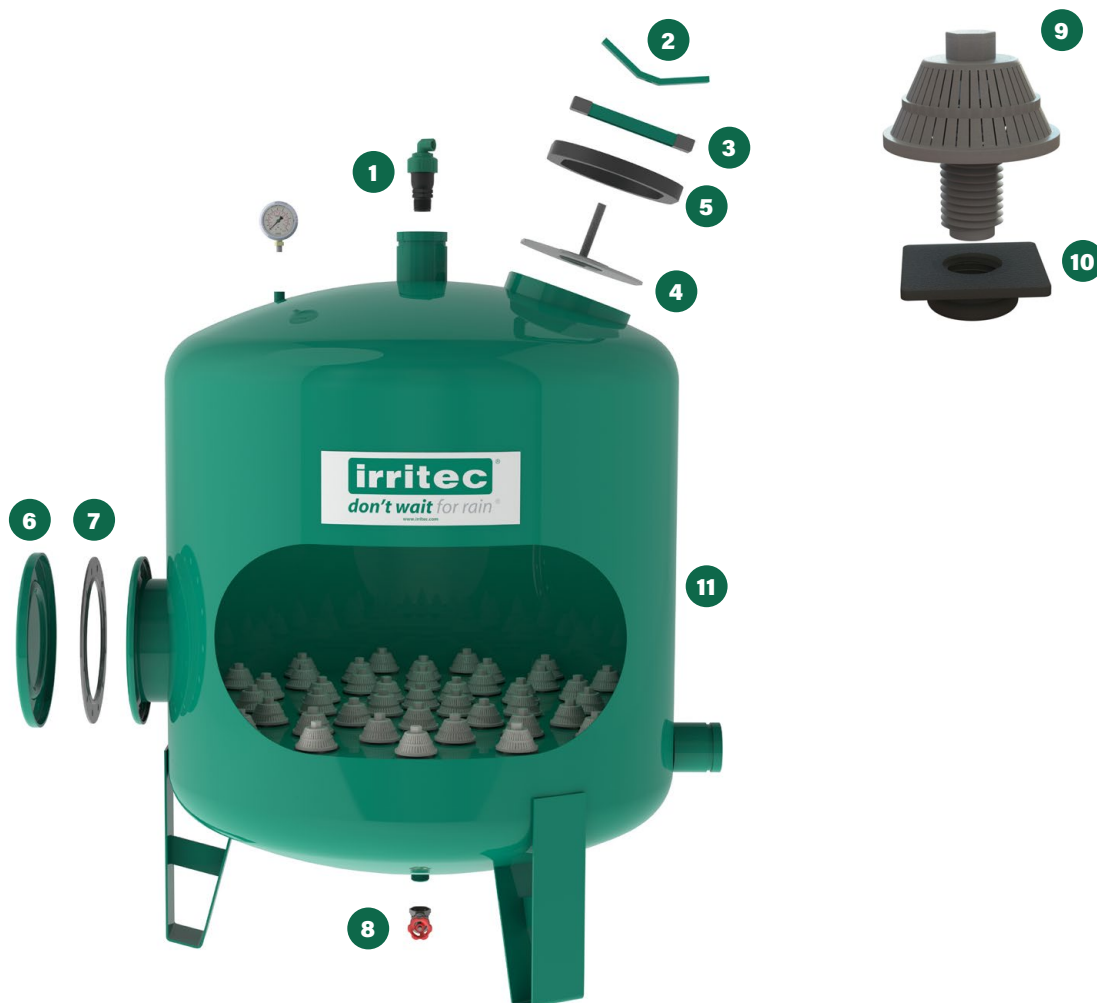

Components

No.	Description	IFEUV30H900	IFEUV30W900	IFEUV30F900	IFEUV40H900	IFEUV40F900	IFEUV40H1200	IFEUV40W1200	IFEUV40F1200
1	Air release valve	IVSUF2AMON320	IVSUF2AMON320	IVSUF2AMON320	IVSUF2AMON320	IVSUF2AMON320	IVSUF2AMON320	IVSUF2AMON320	IVSUF2AMON320
2	Hatch handle*	0FVR06000	0FVR06000	0FVR06000	0FVR06000	0FVR06000	0FVR06000	0FVR06000	0FVR06000
3	Hatch handle*	0FVR05900	0FVR05900	0FVR05900	0FVR05900	0FVR05900	0FVR05900	0FVR05900	0FVR05900
4	Hatch cover*	0FV220VAL	0FV220VAL	0FV220VAL	0FV220VAL	0FV220VAL	0FV220VAL	0FV220VAL	0FV220VAL
5	Hatch gasket*	0F6228024022	0F6228024022	0F6228024022	0F6228024022	0F6228024022	0F6228024022	0F6228024022	0F6228024022
6	Hatch cover**	0FV223120500A	0FV223120500A	0FV223120500A	0FV223120500A	0FV223120500A	0FV223120500A	0FV223120500A	0FV223120500A
7	Hatch gasket**	0F62F12F	0F62F12F	0F62F12F	0F62F12F	0F62F12F	0F62F12F	0F62F12F	0F62F12F
8	Discharge valve	0F66F32320	0F66F32320	0F66F32320	0F66F32320	0F66F32320	0F66F32320	0F66F32320	0F66F32320
9	Nozzle	0HUGT06500016	0HUGT06500016	0HUGT06500016	0HUGT06500016	0HUGT06500016	0HUGT06500016	0HUGT06500016	0HUGT06500016
10	Nozzle gasket	0F56GOM2U	0F56GOM2U	0F56GOM2U	0F56GOM2U	0F56GOM2U	0F56GOM2U	0F56GOM2U	0F56GOM2U
11	Body	0FVUCRP30H900	0FVUCRP30W900	0FVUCRP30F900	0FVUCRP40H900	0FVUCRP40F900	0FVUCRP40H1200	0FVUCRP40W1200	0FVUCRP40F1200
12	Manometer	IIPGG00000100	IIPGG00000100	IIPGG00000100	IIPGG00000100	IIPGG00000100	IIPGG00000100	IIPGG00000100	IIPGG00000100

*Sand loading

*Sand discharge

ECV type A



Components

No.	Description	IFECV20H600
1	Manometer	IIPGI6ZM2R100
2	Sand loading hatch handle	IFTZA000
3	Sand loading hatch cover	0FVOCOP00016
4	Sand loading hatch gasket	0F620168C
5	Air release valve	IVSUF2AM0N320
6	Sand discharge hatch gasket	0F340818003
7	Sand discharge hatch cover	0FV9908180
8	Nozzle	0F71SFC23705
9	Sand loading hatch handle	-
10	Galvanized support	-
11	Body	0FVCCRP20H600

ECV type B



Components

No.	Description	IFECV20H750	IFECV30H900	IFECV30W900	IFECV30F900	IFECV40H1200	IFECV40W1200	IFECV40F1200
1	Manometer	IIPGI6ZM2R100	IIPGI6ZM2R100	IIPGI6ZM2R100	IIPGI6ZM2R100	IIPGI6ZM2R100	IIPGI6ZM2R100	IIPGI6ZM2R100
2	Sand loading hatch handle	0FVR05900	0FVR05900	0FVR05900	0FVR05900	0FVR05900	0FVR05900	0FVR05900
3	Sand loading hatch cover	0FV220VAL	0FV220VAL	0FV220VAL	0FV220VAL	0FV220VAL	0FV220VAL	0FV220VAL
4	Sand loading hatch gasket	0F62F12F	0F62F12F	0F62F12F	0F62F12F	0F62F12F	0F62F12F	0F62F12F
5	Air release valve	IVSUF2AM0N320	IVSUF2AM0N320	IVSUF2AM0N320	IVSUF2AM0N320	IVSUF2AM0N320	IVSUF2AM0N320	IVSUF2AM0N320
6	Sand discharge hatch gasket	0F62F12F	0F62F12F	0F62F12F	0F62F12F	0F62F12F	0F62F12F	0F62F12F
7	Sand discharge hatch cover	0FV223120500A	0FV223120500A	0FV223120500A	0FV223120500A	0FV223120500A	0FV223120500A	0FV223120500A
8	Nozzle	0F71SFC27405	0F71SFC34705	0F71SFC34705	0F71SFC34705	0F71SFC49305	0F71SFC49305	0F71SFC49305
9	Sand loading hatch handle	0FVR06000	0FVR06000	0FVR06000	0FVR06000	0FVR06000	0FVR06000	0FVR06000
10	Galvanized support	0FGC00100	0FGC00100	0FGC00100	0FGC00100	0FGC00100	0FGC00100	0FGC00100
11	Body	0FVCCRP20H750	0FVCCRP30H900	0FVCCRP30W900	0FVCCRP30F900	0FVCCRP40H1200	0FVCCRP40W1200	0FVCCRP40F1200

ERV

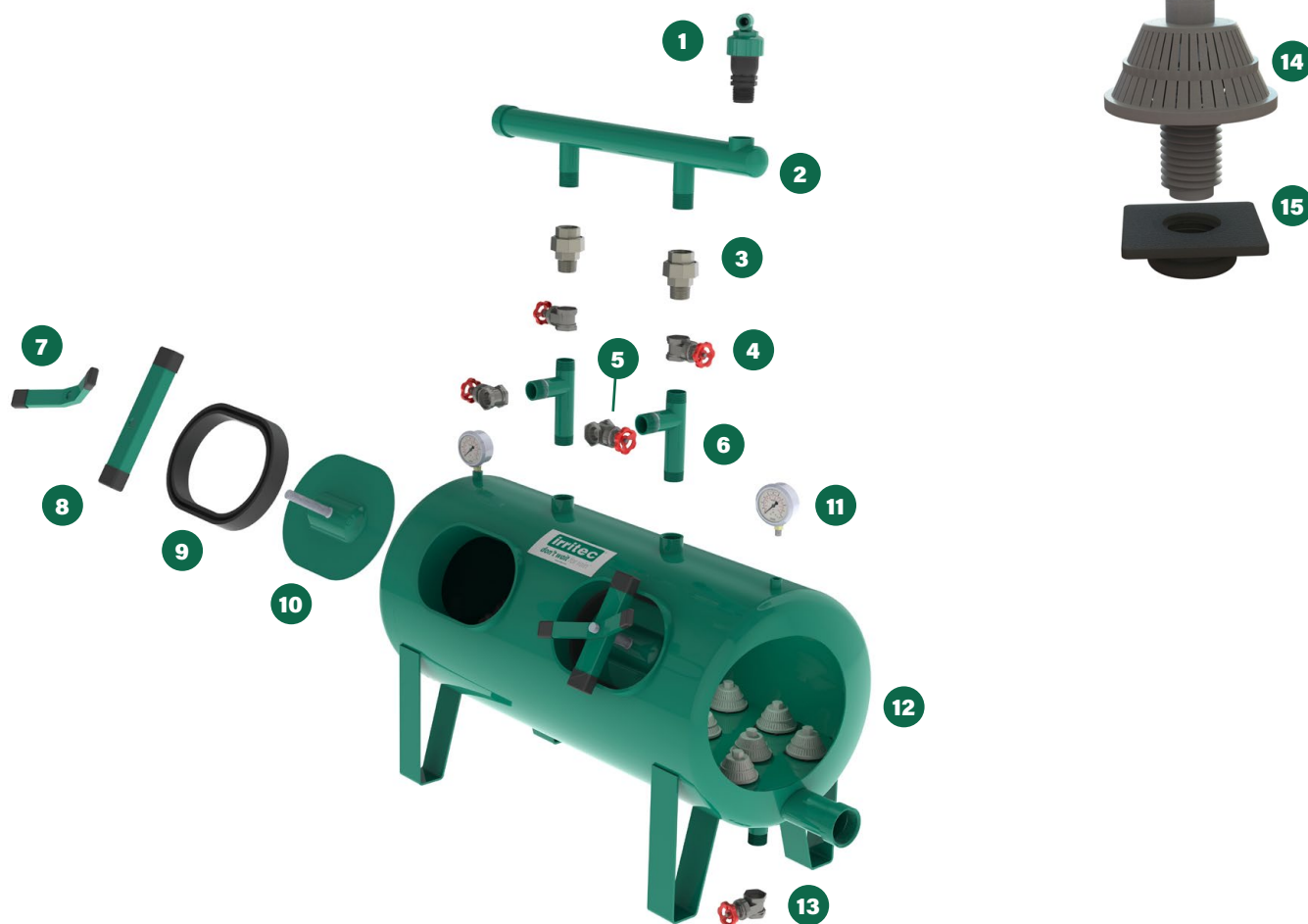

Components

No.	Description	IFERV15H
1	Air release valve	IVSUF2AMON320
2	Inlet manifold	0FVRCLT15H
3	Conical coupling	0F72D000
4	Inlet valve	0F66F32320
5	Discharge valve	0F66F32320
6	Tee	0FHRTIN150
7	Sand loading hatch handle	0FVR06000
8	Sand loading hatch handle	0FVR08100
9	Sand loading hatch gasket	0F620219C
10	Sand loading hatch cover	0FVR08000
11	Manometer	IIPGI6ZM2R100
12	Body	0FVRCRP15H
13	Discharge valve	0F66F32320
14	Nozzle	0HUGT06500016
15	Nozzle gasket	0F56G0M2U

ER3V

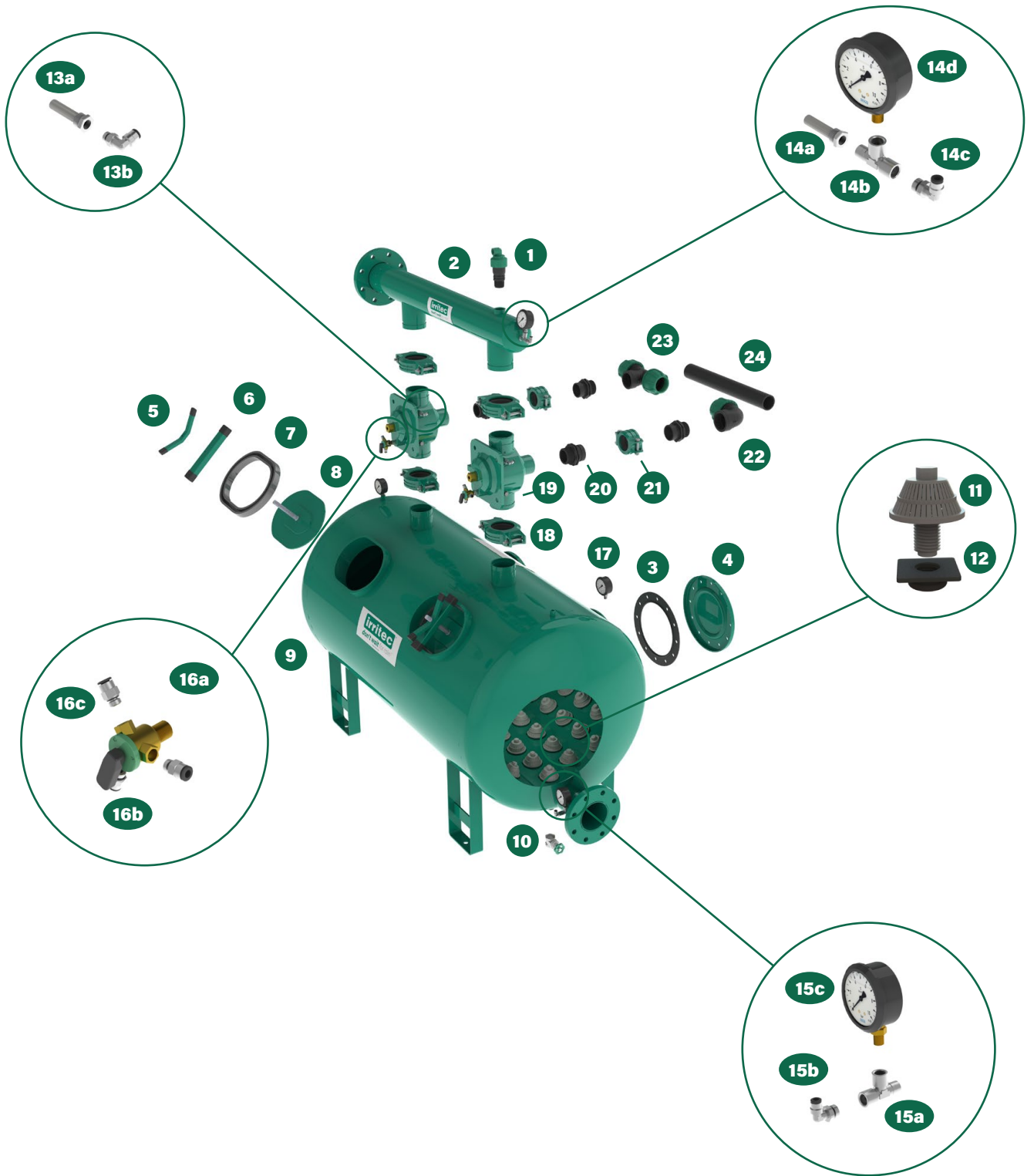

ER3V

Components

No.	Description	IFER3V20H	IFER3V30H	IFER3V30F	IFER3V40H	IFER3V40F	IFER3V50F
1	Air release valve	IVSUF2AM0N320	IVSUF2AM0N320	IVSUF2AM0N320	IVSUF2AM0N320	IVSUF2AM0N320	IVSUF2AM0N320
2	Inlet manifold	0FV3CLT20H	0FV3CLT30H	0FV3CLT30F	0FV3CLT40H	0FV3CLT40F	0FV3CLT50F
3	Sand discharge hatch gasket	-	0F62F12F	0F62F12F	0F62F12F	0F62F12F	0F62F12F
4	Sand discharge hatch cover	-	0FV223120500A	0FV223120500A	0FV223120500A	0FV223120500A	0FV223120500A
5	Sand loading hatch handle	0FVR06000	0FVR06000	0FVR06000	0FVR06000	0FVR06000	0FVR06000
6	Sand loading hatch handle	0FVR08100	0FVR08100	0FVR08100	0FVR05900	0FVR05900	0FVR05900
7	Sand loading hatch gasket	0F620219C	0F620219C	0F620219C	0F6228024022	0F6228024022	0F6228024022
8	Sand loading hatch cover	0FVR08000	0FVR08000	0FVR08000	0FV220VAL	0FV220VAL	0FV220VAL
9	Body	0FV3CRP20H	0FV3CRP30H	0FV3CRP30F	0FV3CRP40H	0FV3CRP40F	0FV3CRP50F
10	Discharge valve	0F66F32320	0F66F32320	0F66F32320	0F66F32320	0F66F32320	0F66F32320
11	Nozzle	0HUGT06500016	0HUGT06500016	0HUGT06500016	0HUGT06500016	0HUGT06500016	0HUGT06500016
12	Nozzle gasket	0F56GOM2U	0F56GOM2U	0F56GOM2U	0F56GOM2U	0F56GOM2U	0F56GOM2U
13a	Cigarette filter	IAFLS00000ZY0	IAFLS00000ZY0	IAFLS00000ZY0	IAFLS00000ZY0	IAFLS00000ZY0	IAFLS00000ZY0
13b	Swivel elbow	IAGOM00000Z06	IAGOM00000Z06	IAGOM00000Z06	IAGOM00000Z06	IAGOM00000Z06	IAGOM00000Z06
14a	Cigarette filter	IAFLS00000ZY0	IAFLS00000ZY0	IAFLS00000ZY0	IAFLS00000ZY0	IAFLS00000ZY0	IAFLS00000ZY0
14b	Tee F/F/M	IATFM00000Z00	IATFM00000Z00	IATFM00000Z00	IATFM00000Z00	IATFM00000Z00	IATFM00000Z00
14c	Swivel elbow	IAGOM00000Z06	IAGOM00000Z06	IAGOM00000Z06	IAGOM00000Z06	IAGOM00000Z06	IAGOM00000Z06
14d	Manometer	IIPGG00000100	IIPGG00000100	IIPGG00000100	IIPGG00000100	IIPGG00000100	IIPGG00000100
15a	Tee F/F/M	IATFM00000Z00	IATFM00000Z00	IATFM00000Z00	IATFM00000Z00	IATFM00000Z00	IATFM00000Z00
15b	Swivel elbow	IAGOM00000Z06	IAGOM00000Z06	IAGOM00000Z06	IAGOM00000Z06	IAGOM00000Z06	IAGOM00000Z06
15c	Manometer	IIPGG00000100	IIPGG00000100	IIPGG00000100	IIPGG00000100	IIPGG00000100	IIPGG00000100
16a	Male/female adapter	IAPRL00000Z02	IAPRL00000Z02	IAPRL00000Z02	-	-	-
16b	3-way valve	INMRA251207363	INMRA251207363	INMRA251207363	INMRA251207363	INMRA251207363	INMRA251207363
16c	Straight coupling	IARAM00000Z06	IARAM00000Z06	IARAM00000Z06	IARAM00000Z06	IARAM00000Z06	IARAM00000Z06
17	Manometer	IIPGG00000100	IIPGG00000100	IIPGG00000100	IIPGG00000100	IIPGG00000100	IIPGG00000100
18	3-way valve	IAVCL00000363	IAVCL00000363	IAVCL00000363	IAVCL0000039G	IAVCL0000039G	IAVCL0000039G
19	Grooved fitting	IYVICG00000630	IYVICG00000630	IYVICG00000630	IYVICG00000900	IYVICG00000900	IYVICG00000900
20	Male/grooved adapter	IY50720D0N630	IY50720D0N630	IY50720D0N630	IY50720D0N630	IY50720D0N630	IY50720D0N630
21	Grooved fitting on discharge	IYVICG00000630	IYVICG00000630	IYVICG00000630	IYVICG00000630	IYVICG00000630	IYVICG00000630
22	Elbow	IQ21820F0N63G	IQ21820F0N63G	IQ21820F0N63G	IQ21820F0N63G	IQ21820F0N63G	IQ21820F0N63G
23	Tee	IQ21520F0N63G	IQ21520F0N63G	IQ21520F0N63G	IQ21520F0N63G	IQ21520F0N63G	IQ21520F0N63G
24	PE tube	FTP063106	FTP063106	FTP063106	FTP063106	FTP063106	FTP063106

OFEM3V

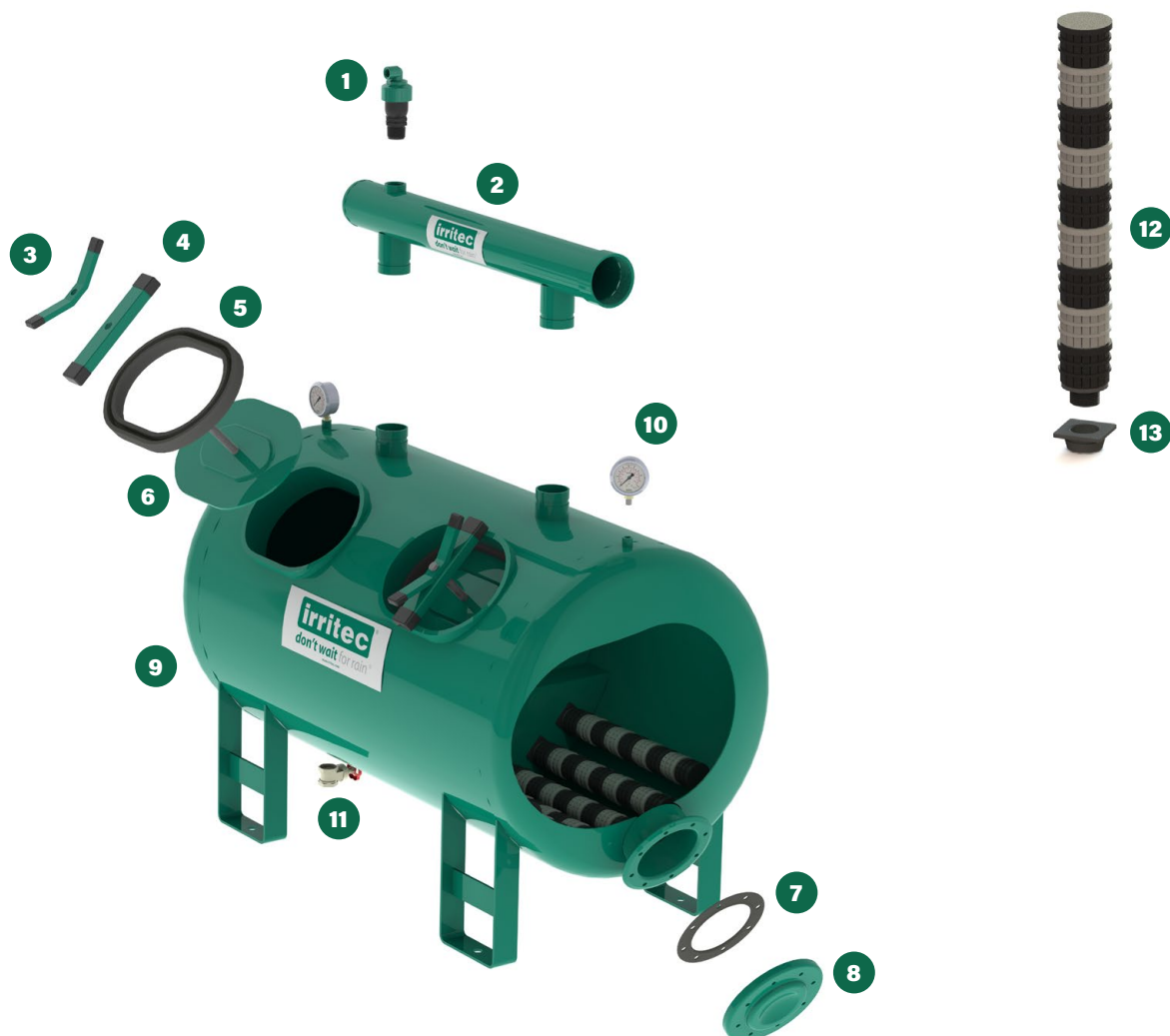

Components

No.	Description	OFEM3V20H	OFEM3V30H	OFEM3V40F	OFEM3V50F
1	Air release valve	IVSUF2AM0N320	IVSUF2AM0N320	IVSUF2AM0N320	IVSUF2AM0N320
2	Inlet manifold	OFV3CLT20H	OFV3CLT30H	OFV3CLT40F	OFV3CLT50F
3	Sand loading hatch handle	OFVRO6000	OFVRO6000	OFVRO6000	OFVRO6000
4	Sand loading hatch handle	OFVRO8100	OFVRO8100	OFVRO5900	OFVRO5900
5	Sand loading hatch gasket	OF620219C	OF620219C	OF6228024022	OF6228024022
6	Sand loading hatch cover	OFVRO8000	OFVRO8000	OFV220VAL	OFV220VAL
7	Sand discharge hatch cover	-	OFV223120500A	OFV223120500A	OFV223120500A
8	Sand discharge hatch gasket	-	OF62FI2F	OF62FI2F	OF62FI2F
9	Body	OFVMCRP20H	OFVMCRP30H	OFVMCRP40F	OFVMCRP50F
10	Manometer	IIPGI6ZM2R100	IIPGI6ZM2R100	IIPGI6ZM2R100	IIPGI6ZM2R100
11	Discharge valve	OF66D25250	OF66D25250	OF66F32320	OF66F32320
12	Nozzle	OF71SFC38305	OF71SFC42005	OF71SFC60205	OF71SFC71205
13	Nozzle gasket	OF361050302	OF361050302	OF361075302	OF361075302

KMR

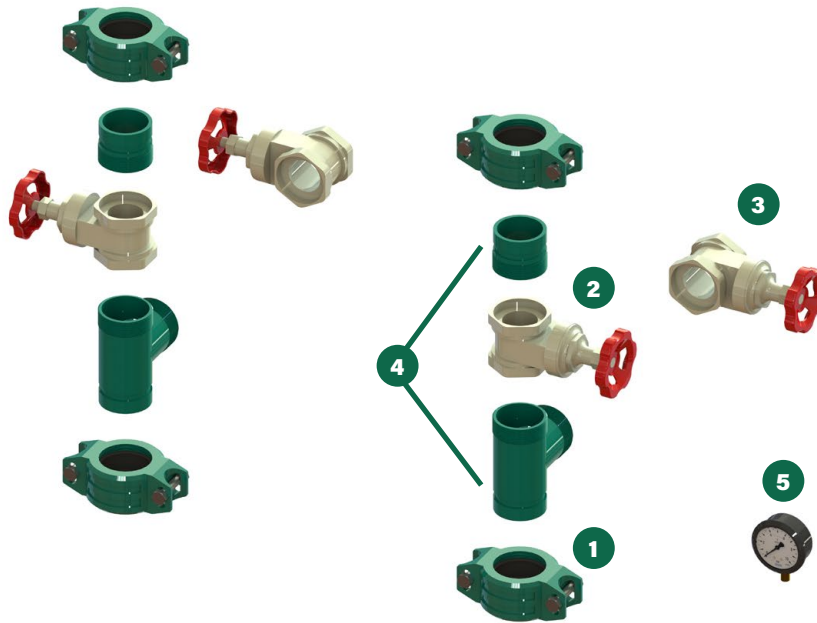

Components

No.	Description	OFKMRVOGI	OFKMRVOLM
1	Grooved fitting	IYVICG0000630	IYVICG0000900
2	Inlet valve	0F66F25630	0F66F16900
3	Discharge valve	0F66F25630	0F66F25630
4	Male/grooved adapter + tee	0FVRTIN30	0FVRTIN400
5	Manometer	IIPGG00000100	IIPGG00000100

KMV

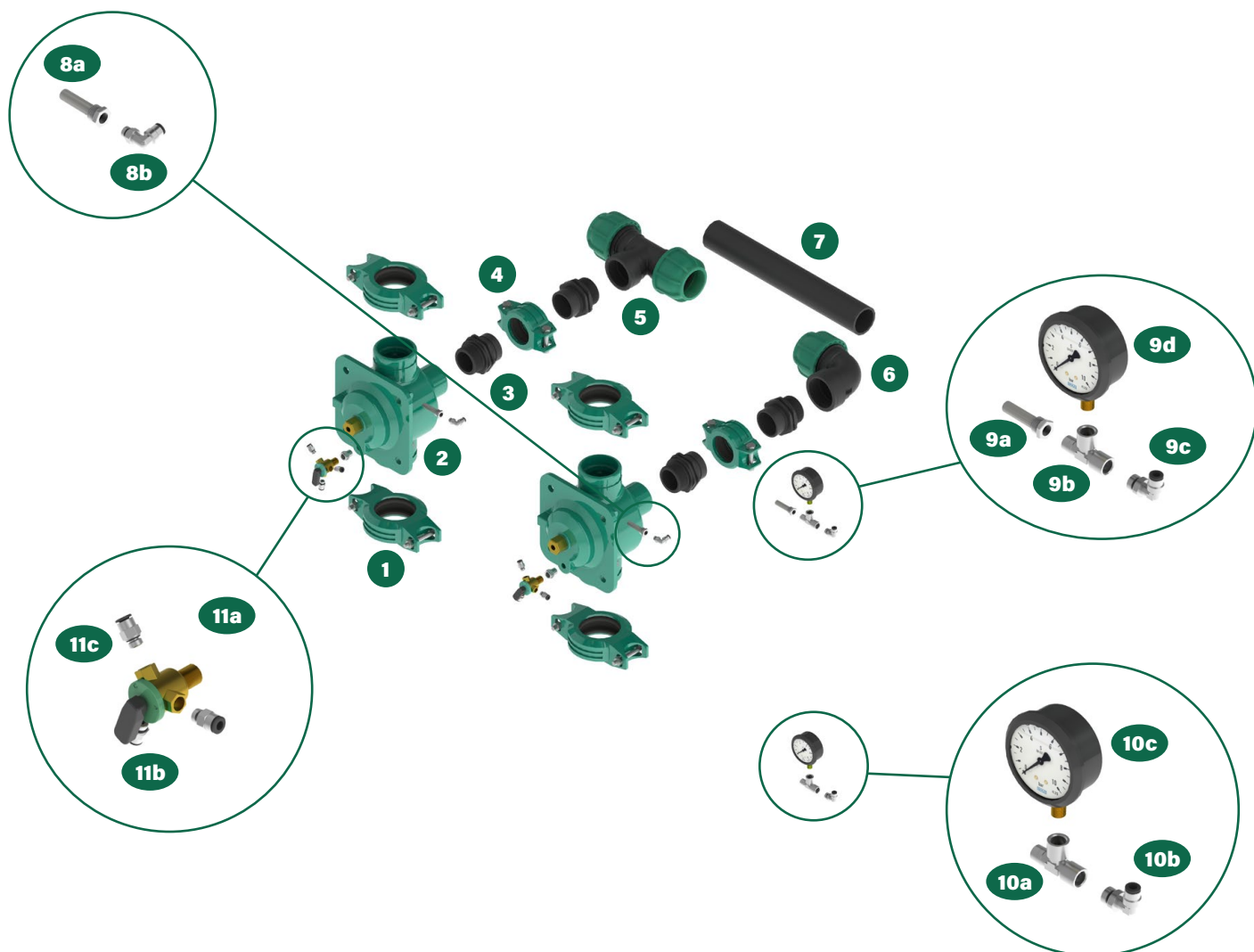

Components

No.	Description	IFKMV02G	IFKMV02I
1	Grooved fitting	IYVICG0000630	IYVICG0000900
2	3-way valve	IAVCL00000363	IAVCL0000039G
3	Male/grooved adapter	IY50720D0N630	IY50720D0N630
4	Grooved fitting on discharge	IYVICG0000630	IYVICG0000630
5	Tee	IQ21520F0N63G	IQ21520F0N63G
6	Elbow	IQ21820F0N63G	IQ21820F0N63G
7	PE tube	FTP063106	FTP063106
8a	Cigarette filter	IAFLS00000ZY0	IAFLS00000ZY0
8b	Swivel elbow	IAGOM00000Z06	IAGOM00000Z06
9a	Cigarette filter	IAFLS00000ZY0	IAFLS00000ZY0

No.	Description	IFKMV02G	IFKMV02I
9b	Tee F/F/M	IATFM00000Z00	IATFM00000Z00
9c	Swivel elbow	IAGOM00000Z06	IAGOM00000Z06
9d	Manometer	IIPGG00000100	IIPGG00000100
10a	Tee F/F/M	IATFM00000Z00	IATFM00000Z00
10b	Swivel elbow	IAGOM00000Z06	IAGOM00000Z06
10c	Manometer	IIPGG00000100	IIPGG00000100
11a	Male/female adapter	IAPRL00000Z02	-
11b	3-way valve	INMRA251207363	INMRA251207363
11c	Straight coupling	IARAM00000Z06	IARAM00000Z06

EQ3V

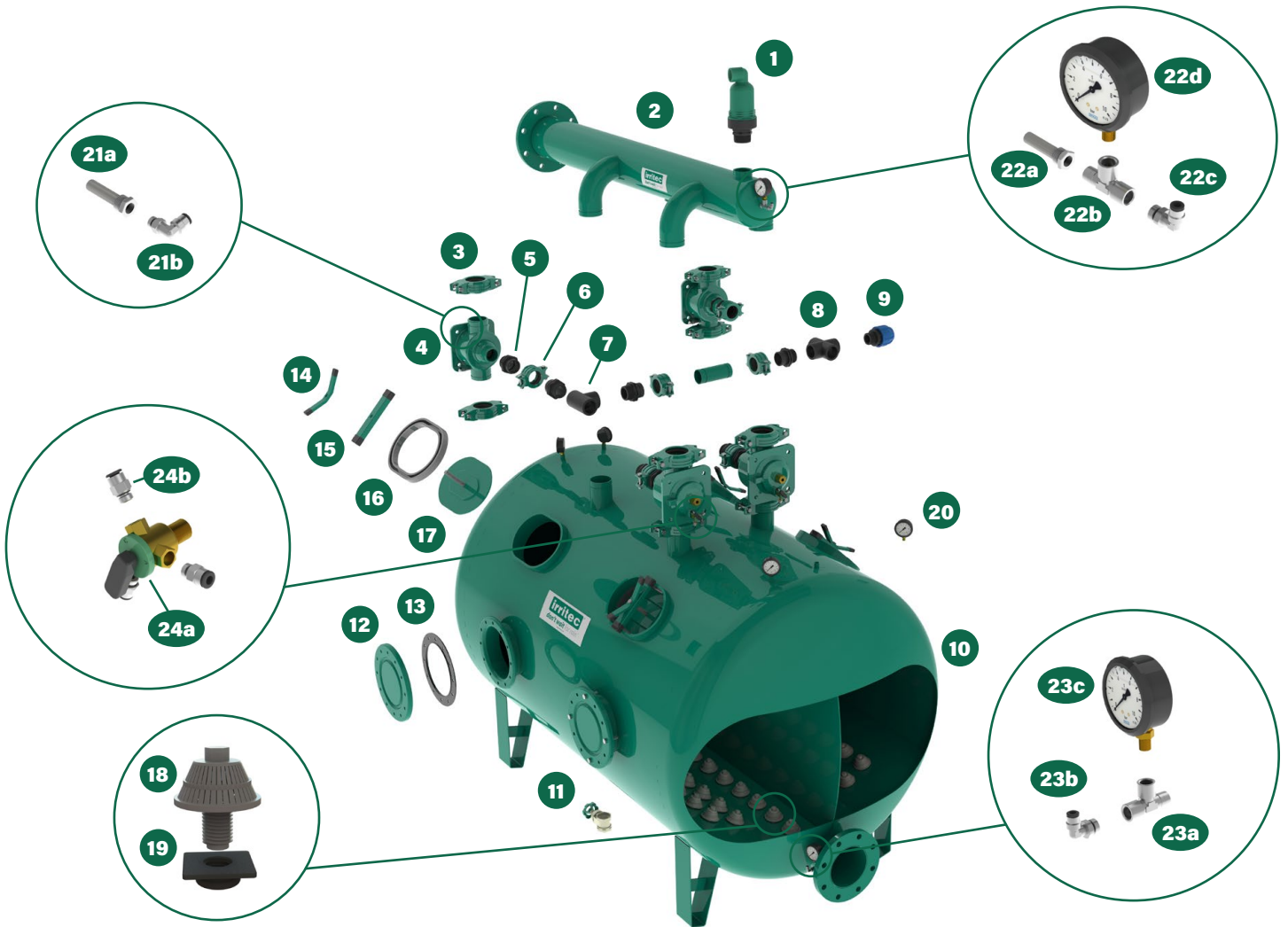

Components

No.	Description	IFEQ3V60F
1	Air release valve	IVSSENO0N63D
2	Inlet manifold	0FVQCLT60F
3	Grooved fitting	IYVICG0000900
4	3-way valve	IAVCL0000039G
5	Male/grooved adapter	IY50720D0N630
6	Grooved fitting on discharge	IYVICG0000630
7	Tee	IR63020F0N630
8	Cross	IR63320F0N630
9	Male coupling	IQ91120M0U63G
10	Body	0FVQCRP60F
11	Discharge valve	0F66F10630
12	Sand discharge hatch cover	0FV223120500A
13	Sand discharge hatch gasket	0F62F12F
14	Sand loading hatch handle	0FVR06000
15	Sand loading hatch handle	0FVR05900
16	Sand loading hatch gasket	0FV220VAL

No.	Description	IFEQ3V60F
17	Sand loading hatch cover	0F6228024022
18	Nozzle	0HUGT06500016
19	Nozzle gasket	0F56G0M2U
20	Manometer	IIPGG00000100
21a	Cigarette filter	IAFLS00000ZY0
21b	Swivel elbow	IAGOM00000Z06
22a	Cigarette filter	IAFLS00000ZY0
22b	Tee F/F/M	IATFM00000Z00
22c	Swivel elbow	IAGOM00000Z06
22d	Manometer	IIPGG00000100
23a	Tee F/F/M	IATFM00000Z00
23b	Swivel elbow	IAGOM00000Z06
23c	Manometer	IIPGG00000100
24a	3-way valve	INMRA251207363
24b	Straight coupling	IARAM00000Z06

High pressure coupling replacement parts



Connecto



Components

No.	Description	Ø16	Ø20	Ø25	Ø32	Ø40
1	Nut	0Q2GH2000V160	0Q2GH2000V020	0Q2GH2000V025	0Q2GH2000V032	0Q2GH2000V040
2	Clinching ring	0Q9AG6000B016	0Q2AG6000B020	0Q2AG6000B025	0Q2AG6000B032	0Q9AG6000B040
3	Blocking bush	0Q9DS2000N016	0Q2DS2000N020	0Q2DS2000N025	0Q2DS2000N032	0Q2DS2000N040
4	O-ring	0HOR1500300A0	0HOR2000300A0	0HOR2400400A0	0HOR3000500A0	0HOR3900500A0

No.	Description	Ø50	Ø63	Ø75	Ø90	Ø110
1	Nut	0Q2GH2000V050	0Q2GH2000V063	0Q2GH2000V075	0Q2GH2000V090	0Q2GH2000V110
2	Clinching ring	0Q9AG6000B050	0Q9AG6000B063	0Q2AG6000B075	0Q2AG6000B090	0Q2AG6000B110
3	Blocking bush	0Q2DS2000N050	0Q2DS2000N063	0Q2DS2000N075	0Q2DS2000N090	0Q2DS2000N110
4	O-ring	0HOR4920570A0	0HOR6100600A0	0HOR7700800A0	0HOR920010A0	0HOR1120010A0

Connecto Plus



Components

No.	Description	Ø16	Ø20	Ø25	Ø32	Ø40
1	Nut	0Q2GH2000U160	0Q9GH2000U020	0Q9GH2000U025	0Q9GH2000U032	0Q9GH2000U040
2	Clinching ring	0Q9AG6000B016	0Q2AG6000B020	0Q2AG6000B025	0Q2AG6000B032	0Q9AG6000B040
3	Blocking bush	0Q9DS2000N016	0Q2DS2000N020	0Q2DS2000N025	0Q2DS2000N032	0QDSL2000N040
4	O-ring	0HOR1500300A0	0HOR2000300A0	0HOR2400400A0	0HOR3000500A0	0HGLQ8000N400

No.	Description	Ø50	Ø63	Ø75	Ø90	Ø110
1	Nut	0Q9GH2000U050	0Q9GH2000U063	0Q9GH2000U075	0Q9GH2000U090	0Q9GH2000U110
2	Clinching ring	0Q9AG6000B050	0Q9AG6000B063	0Q2AG6000B075	0Q2AG6000B090	0Q2AG6000B110
3	Blocking bush	0QDSL2000N050	0QDSL2000N063	0Q2DS2000N075	0Q2DS2000N090	0Q2DS2000N110
4	O-ring	0HGLQ8000N500	0HGLQ8000N630	0HOR7700800A0	0HOR920010A0	0HOR1120010A0

Low pressure coupling replacement parts



BSN

Components

No.	Description	DN80 x 3"	DN100 x 4"
1	Seeger ring	OYANSN0000080	OYANSN0000100
2	Gasket seal	OHGLF8000N080	OHGLF8000N100

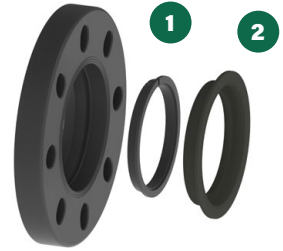

FSP

Components

No.	Description	1"	1"1/4
1	Gasket seal	OHGP576039504	OHGP576039504



Junctions with GDR rubber washer

Components

No.	Hole coupling	16-mm hole
1	Rubber	OEGDR8000N000



Junctions with GOP rubber washer

Components

No.	Hole coupling	15-mm hole	17-mm hole	19-mm hole	24-mm hole
1	Rubber	OEGOP00000000	OEGOP00000170	OEGOP00000190	OEGOP00000240



Clamp bracket replacement parts





Components

No.	Description	20 x 1/2"	25 x 1/2"	25 x 3/4"	32 x 1/2"	32 x 3/4"	32 x 1"	40 x 1/2"	40 x 3/4"
1	O-ring	OVGCB00000000	OSGUA0000N250	OSGUA0000N250	OSGUA0000N032	OSGUA0000N032	OSGUA0000N0BC	OSGUA0000N032	OSGUA0000N032
2	Screw	OSVIT00000630	OSVIT00000635	OSVIT00000635	OSVIT00000845	OSVIT00000845	OSVIT00000845	OSVIT00000845	OSVIT00000845
3	Nut	OSDAD00000006	OSDAD00000006	OSDAD00000006	OSDAD00000008	OSDAD00000008	OSDAD00000008	OSDAD00000008	OSDAD00000008

No.	Description	40 x 1"	50 x 1/2"	50 x 3/4"	50 x 1"	63 x 1/2"	63 x 3/4"	63 x 1"	63 x 1 1/4"
1	O-ring	OSGUA0000N320	OSGUA0000N320	OSGUA0000N320	OSGUA0000N320	0HOR2974353A0	0HOR2974353A0	OSGUA0000N00F	OSGUA0000N00E
2	Screw	OSVIT00000845	OSVIT00000845	OSVIT00000845	OSVIT00000845	OSVIT00000845	OSVIT00000845	OSVIT00000845	OSVIT00000845
3	Nut	OSDAD00000008	OSDAD00000008	OSDAD00000008	OSDAD00000008	OSDAD00000008	OSDAD00000008	OSDAD00000008	OSDAD00000008

No.	Description	63 x 1 1/2"	75 x 1/2"	75 x 3/4"	75 x 1"	75 x 1 1/4"	75 x 1 1/2"	75 x 2"	90 x 1/2"
1	O-ring	OSGUA0000N00F	OSGUA0000NBCD	OSGUA0000NBCD	OSGUA0000NBCD	OSGUA0000N400	OSGUA0000N500	OSGUA0000N630	OSGUA0000NBCD
2	Screw	OSVIT00000845	OSVIT00000860	OSVIT00000860	OSVIT00000860	OSVIT00000860	OSVIT00000860	OSVIT00000860	OSVIT00000860
3	Nut	OSDAD00000008	OSDAD00000008	OSDAD00000008	OSDAD00000008	OSDAD00000008	OSDAD00000008	OSDAD00000008	OSDAD00000008

No.	Description	90 x 3/4"	90 x 1"	90 x 1 1/4"	90 x 1 1/2"	90 x 2"	110 x 1/2"	110 x 3/4"	110 x 1"
1	O-ring	OSGUA0000NBCD	OSGUA0000NBCD	OSGUA0000N400	OSGUA0000N500	OSGUA0000N630	OSGUA0000NBCD	OSGUA0000NBCD	OSGUA0000NBCD
2	Screw	OSVIT00000860	OSVIT00000860	OSVIT00000860	OSVIT00000860	OSVIT00000860	OSVIT00000860	OSVIT00000860	OSVIT00000860
3	Nut	OSDAD00000008	OSDAD00000008	OSDAD00000008	OSDAD00000008	OSDAD00000008	OSDAD00000008	OSDAD00000008	OSDAD00000008

No.	Description	110 x 1¼"	110 x 1½"	110 x 2"	110 x 2½"	110 x 3"	125 x ¾"	125 x 1"	125 x 1¼"
1	O-ring	OSGUA0000N400	OSGUA0000N500	OSGUA0000N630	OVORB0000N630	OHGUA1517NGHI	OSGUA0000N500	OSGUA0000N500	OSGUA0000N500
2	Screw	OSVIT00000860	OSVIT00000860	OSVIT00000860	OSVIT00000860	OSVIT00000870	OSVIT00000870	OSVIT00000870	OSVIT00000870
3	Nut	OSDAD00000008	OSDAD00000008	OSDAD00000008	OSDAD00000008	OSDAD00000008	OSDAD00000008	OSDAD00000008	OSDAD00000008

No.	Description	125 x 1½"	125 x 2"	125 x 2½"	140 x 1"	140 x 1¼"	140 x 1½"	140 x 2"	140 x 2½"
1	O-ring	OSGUA0000N500	OVORB0000N630	OVORB0000N630	OSGUA0000N500	OSGUA0000N500	OSGUA0000N500	OHGUA1517NGHI	OHGUA1517NGHI
2	Screw	OSVIT00000870	OSVIT00000870	OSVIT00000870	OSVIT00000870	OSVIT00000870	OSVIT00000870	OSVIT00000870	OSVIT00000870
3	Nut	OSDAD00000008	OSDAD00000008	OSDAD00000008	OSDAD00000008	OSDAD00000008	OSDAD00000008	OSDAD00000008	OSDAD00000008

No.	Description	140 x 3"	160 x 1"	160 x 1¼"	160 x 1½"	160 x 2"	160 x 2½"	160 x 3"
1	O-ring	OHGUA1517NGHI	OSGUA0000N500	OSGUA0000N500	OSGUA0000N500	OHGUA1517NGHI	OHGUA1517NGHI	OHGUA1517NGHI
2	Screw	OSVIT00000870	OSVIT00000870	OSVIT00000870	OSVIT00000870	OSVIT00000870	OSVIT00000870	OSVIT00000870
3	Nut	OSDAD00000008	OSDAD00000008	OSDAD00000008	OSDAD00000008	OSDAD00000008	OSDAD00000008	OSDAD00000008



Components

No.	Description	20 x 1/2" x 1/2"	25 x 1/2" x 1/2"	25 x 3/4" x 3/4"	32 x 1/2" x 1/2"	32 x 3/4" x 3/4"	32 x 1" x 1"	40 x 1/2" x 1/2"	40 x 3/4" x 3/4"
1	O-ring	OVGCB00000000	OSGUA0000N250	OSGUA0000N250	OSGUA0000N032	OSGUA0000N032	OSGUA0000N0BC	OSGUA0000N032	OSGUA0000N032
2	Screw	OSVIT00000630	OSVIT00000635	OSVIT00000635	OSVIT00000845	OSVIT00000845	OSVIT00000845	OSVIT00000845	OSVIT00000845
3	Nut	OSDAD00000006	OSDAD00000006	OSDAD00000006	OSDAD00000008	OSDAD00000008	OSDAD00000008	OSDAD00000008	OSDAD00000008

No.	Description	40 x 1" x 1"	50 x 1/2" x 1/2"	50 x 3/4" x 3/4"	50 x 1" x 1"	63 x 1/2" x 1/2"	63 x 3/4" x 3/4"	63 x 1" x 1"	63 x 1 1/4" x 1 1/4"
1	O-ring	OSGUA0000N320	OSGUA0000N320	OSGUA0000N320	OSGUA0000N320	0HOR2974353A0	0HOR2974353A0	OSGUA0000N00F	OSGUA0000N00E
2	Screw	OSVIT00000845	OSVIT00000845	OSVIT00000845	OSVIT00000845	OSVIT00000845	OSVIT00000845	OSVIT00000845	OSVIT00000845
3	Nut	OSDAD00000008	OSDAD00000008	OSDAD00000008	OSDAD00000008	OSDAD00000008	OSDAD00000008	OSDAD00000008	OSDAD00000008

No.	Description	63 x 1 1/2" x 1 1/2"	75 x 1/2" x 1/2"	75 x 3/4" x 3/4"	75 x 1" x 1"	75 x 1 1/4" x 1 1/4"	75 x 1 1/2" x 1 1/2"	75 x 2" x 2"	90 x 1/2" x 1/2"
1	O-ring	OSGUA0000N00F	OSGUA0000NBCD	OSGUA0000NBCD	OSGUA0000NBCD	OSGUA0000N400	OSGUA0000N500	OSGUA0000N630	OSGUA0000NBCD
2	Screw	OSVIT00000845	OSVIT00000860	OSVIT00000860	OSVIT00000860	OSVIT00000860	OSVIT00000860	OSVIT00000860	OSVIT00000860
3	Nut	OSDAD00000008	OSDAD00000008	OSDAD00000008	OSDAD00000008	OSDAD00000008	OSDAD00000008	OSDAD00000008	OSDAD00000008

No.	Description	90 x 3/4" x 3/4"	90 x 1" x 1"	90 x 1 1/4" x 1 1/4"	90 x 1 1/2" x 1 1/2"	90 x 2" x 2"	110 x 1/2" x 1/2"	110 x 3/4" x 3/4"	110 x 1" x 1"
1	O-ring	OSGUA0000NBCD	OSGUA0000NBCD	OSGUA0000N400	OSGUA0000N500	OSGUA0000N630	OSGUA0000NBCD	OSGUA0000NBCD	OSGUA0000NBCD
2	Screw	OSVIT00000860	OSVIT00000860	OSVIT00000860	OSVIT00000860	OSVIT00000860	OSVIT00000860	OSVIT00000860	OSVIT00000860
3	Nut	OSDAD00000008	OSDAD00000008	OSDAD00000008	OSDAD00000008	OSDAD00000008	OSDAD00000008	OSDAD00000008	OSDAD00000008

No.	Description	110 x 1 1/4" x 1 1/4"	110 x 1 1/2" x 1 1/2"	110 x 2" x 2"	110 x 2 1/2" x 2 1/2"	110 x 3" x 3"
1	O-ring	OSGUA0000N400	OSGUA0000N500	OSGUA0000N630	0VORB0000N630	0HGUA1517NGHI
2	Screw	OSVIT00000860	OSVIT00000860	OSVIT00000860	OSVIT00000860	OSVIT00000870
3	Nut	OSDAD00000008	OSDAD00000008	OSDAD00000008	OSDAD00000008	OSDAD00000008

105



Components

No.	Description	20 x 1/2"	25 x 1/2"	25 x 3/4"	32 x 1/2"	32 x 3/4"	32 x 1"	40 x 1/2"	40 x 3/4"
1	O-ring	OVGCB00000000	OSGUA0000N250	OSGUA0000N250	OSGUA0000N032	OSGUA0000N032	OSGUA0000N0BC	OSGUA0000N032	OSGUA0000N032
2	Screw	OSVIT00000630	OSVIT00000635	OSVIT00000635	OSVIT00000845	OSVIT00000845	OSVIT00000845	OSVIT00000845	OSVIT00000845
3	Nut	OSDAD00000006	OSDAD00000006	OSDAD00000006	OSDAD00000008	OSDAD00000008	OSDAD00000008	OSDAD00000008	OSDAD00000008
4	Washer	-	-	-	-	-	-	-	-
5	Reinforcing ring	OHANR00000200	OHANR00000200	OHANR00000250	OHANR00000200	OHANR00000250	OHANR00000320	OHANR00000200	OHANR00000250

No.	Description	40 x 1"	50 x 1/2"	50 x 3/4"	50 x 1"	63 x 1/2"	63 x 3/4"	63 x 1"	63 x 1 1/4"
1	O-ring	OSGUA0000N320	OSGUA0000N320	OSGUA0000N320	OSGUA0000N320	OHOR2974353A0	OHOR2974353A0	OSGUA0000N00F	OSGUA0000N00E
2	Screw	OSVIT00000845	OSVIT00000845	OSVIT00000845	OSVIT00000845	OSVIT00000845	OSVIT00000845	OSVIT00000845	OSVIT00000845
3	Nut	OSDAD00000008	OSDAD00000008	OSDAD00000008	OSDAD00000008	OSDAD00000008	OSDAD00000008	OSDAD00000008	OSDAD00000008
4	Washer	-	-	-	-	-	-	-	-
5	Reinforcing ring	OHANR00000320	OHANR00000200	OHANR00000250	OHANR00000320	OHANR00000200	OHANR00000250	OHANR00000320	OHANR00000400

No.	Description	63 x 1 1/2"	75 x 1/2"	75 x 3/4"	75 x 1"	75 x 1 1/4"	75 x 1 1/2"	75 x 2"	90 x 1/2"
1	O-ring	OSGUA0000N00F	OSGUA0000NBCD	OSGUA0000NBCD	OSGUA0000NBCD	OSGUA0000N400	OSGUA0000N500	OSGUA0000N630	OSGUA0000NBCD
2	Screw	OSVIT00000845	OSVIT00000860	OSVIT00000860	OSVIT00000860	OSVIT00000860	OSVIT00000860	OSVIT00000860	OSVIT00000860
3	Nut	OSDAD00000008	OSDAD00000008	OSDAD00000008	OSDAD00000008	OSDAD00000008	OSDAD00000008	OSDAD00000008	OSDAD00000008
4	Washer	-	-	-	-	-	-	-	-
5	Reinforcing ring	OHANR00000500	OHANR00000200	OHANR00000250	OHANR00000320	OHANR00000400	OHANR00000500	OHANR00000630	OHANR00000200

105

Components

No.	Description	90 x ¾"	90 x 1"	90 x 1¼"	90 x 1½"	90 x 2"	110 x ½"	110 x ¾"	110 x 1"
1	O-ring	OSGUA0000NBCD	OSGUA0000NBCD	OSGUA0000N400	OSGUA0000N500	OSGUA0000N630	OSGUA0000NBCD	OSGUA0000NBCD	OSGUA0000NBCD
2	Screw	OSVIT00000860	OSVIT00000860	OSVIT00000860	OSVIT00000860	OSVIT00000860	OSVIT00000860	OSVIT00000860	OSVIT00000860
3	Nut	OSDAD00000008	OSDAD00000008	OSDAD00000008	OSDAD00000008	OSDAD00000008	OSDAD00000008	OSDAD00000008	OSDAD00000008
4	Washer	-	-	-	-	-	-	-	-
5	Reinforcing ring	OHANR00000250	OHANR00000320	OHANR00000400	OHANR00000500	OHANR00000630	OHANR00000200	OHANR00000250	OHANR00000320

No.	Description	110 x 1¼"	110 x 1½"	110 x 2"	110 x 2½"	110 x 3"	125 x ¾"	125 x 1"	125 x 1¼"
1	O-ring	OSGUA0000N400	OSGUA0000N500	OSGUA0000N630	OVORB0000N630	OHGUA1517NGHI	OSGUA0000N500	OSGUA0000N500	OSGUA0000N500
2	Screw	OSVIT00000860	OSVIT00000860	OSVIT00000860	OSVIT00000860	OSVIT00000870	OSVIT00000870	OSVIT00000870	OSVIT00000870
3	Nut	OSDAD00000008	OSDAD00000008	OSDAD00000008	OSDAD00000008	OSDAD00000008	OSDAD00000008	OSDAD00000008	OSDAD00000008
4	Washer	-	-	-	-	-	-	-	-
5	Reinforcing ring	OHANR00000400	OHANR00000500	OHANR00000630	ORANR00000075	ORANR00000090	OHANR00000250	OHANR00000320	OHANR00000400

No.	Description	125 x 1½"	125 x 2"	125 x 2½"	140 x 1"	140 x 1¼"	140 x 1½"	140 x 2"	140 x 2½"
1	O-ring	OSGUA0000N500	OVORB0000N630	OVORB0000N630	OSGUA0000N500	OSGUA0000N500	OSGUA0000N500	OHGUA1517NGHI	OHGUA1517NGHI
2	Screw	OSVIT00000870	OSVIT00000870	OSVIT00000870	OSVIT00000870	OSVIT00000870	OSVIT00000870	OSVIT00000870	OSVIT00000870
3	Nut	OSDAD00000008	OSDAD00000008	OSDAD00000008	OSDAD00000008	OSDAD00000008	OSDAD00000008	OSDAD00000008	OSDAD00000008
4	Washer	-	-	-	-	-	-	-	-
5	Reinforcing ring	OHANR00000500	OHANR00000630	ORANR00000075	OHANR00000320	OHANR00000400	OHANR00000500	OHANR00000630	ORANR00000075

No.	Description	140 x 3"	160 x 1"	160 x 1¼"	160 x 1½"	160 x 2"	160 x 2½"	160 x 3"	200 x 1"
1	O-ring	OHGUA1517NGHI	OSGUA0000N500	OSGUA0000N500	OSGUA0000N500	OHGUA1517NGHI	OHGUA1517NGHI	OHGUA1517NGHI	OHOR4500700A0
2	Screw	OSVIT00000870	OSVIT00000870	OSVIT00000870	OSVIT00000870	OSVIT00000870	OSVIT00000870	OSVIT00000870	OSVIT00000180
3	Nut	OSDAD00000008	OSDAD00000008	OSDAD00000008	OSDAD00000008	OSDAD00000008	OSDAD00000008	OSDAD00000008	OSDAD00000010
4	Washer	-	-	-	-	-	-	-	OSRON00000010
5	Reinforcing ring	ORANR00000090	OHANR00000320	OHANR00000400	OHANR00000500	OHANR00000630	ORANR00000075	ORANR00000090	OHANR00000320

No.	Description	200 x 1¼"	200 x 1½"	200 x 2"	200 x 2½"	200 x 3"	200 x 4"	225 x 1"	225 x 1¼"
1	O-ring	OHOR4500700A0	OHOR4500700A0	OHOR1200270A0	OHOR1200270A0	OHOR1200270A0	OHOR1200270A0	OHOR4500700A0	OHOR4500700A0
2	Screw	OSVIT00000180	OSVIT00000180	OSVIT00000180	OSVIT00000180	OSVIT00000180	OSVIT00000180	OSVIT00000180	OSVIT00000180
3	Nut	OSDAD00000010	OSDAD00000010	OSDAD00000010	OSDAD00000010	OSDAD00000010	OSDAD00000010	OSDAD00000010	OSDAD00000010
4	Washer	OSRON00000010	OSRON00000010	OSRON00000010	OSRON00000010	OSRON00000010	OSRON00000010	OSRON00000010	OSRON00000010
5	Reinforcing ring	OHANR00000400	OHANR00000500	OHANR00000630	ORANR00000075	ORANR00000090	OHANR00000110	OHANR00000320	OHANR00000400

105

No.	Description	225 x 1½"	225 x 2"	225 x 2½"	225 x 3"	225 x 4"	250 x 1"	250 x 1¼"	250 x 1½"
1	O-ring	0HOR4500700A0	0HOR1200270A0	0HOR1200270A0	0HOR1200270A0	0HOR1200270A0	0HOR4500700A0	0HOR4500700A0	0HOR4500700A0
2	Screw	0SVIT00000180	0SVIT00000180	0SVIT00000180	0SVIT00000180	0SVIT00000180	0SVIT00000180	0SVIT00000180	0SVIT00000180
3	Nut	0SDAD00000010	0SDAD00000010	0SDAD00000010	0SDAD00000010	0SDAD00000010	0SDAD00000010	0SDAD00000010	0SDAD00000010
4	Washer	0SRON00000010	0SRON00000010	0SRON00000010	0SRON00000010	0SRON00000010	0SRON00000010	0SRON00000010	0SRON00000010
5	Reinforcing ring	0HANR00000500	0HANR00000630	0RANR00000075	0RANR00000090	0HANR00000110	0HANR00000320	0HANR00000400	0HANR00000500

No.	Description	250 x 2"	250 x 2½"	250 x 3"	250 x 4"	315 x 1"	315 x 1¼"	315 x 1½"	315 x 2"
1	O-ring	0HOR1200270A0	0HOR1200270A0	0HOR1200270A0	0HOR1200270A0	0HOR4500700A0	0HOR4500700A0	0HOR4500700A0	0HOR1200270A0
2	Screw	0SVIT00000180	0SVIT00000180	0SVIT00000180	0SVIT00000180	0SVIT00000180	0SVIT00000180	0SVIT00000180	0SVIT00000180
3	Nut	0SDAD00000010	0SDAD00000010	0SDAD00000010	0SDAD00000010	0SDAD00000010	0SDAD00000010	0SDAD00000010	0SDAD00000010
4	Washer	0SRON00000010	0SRON00000010	0SRON00000010	0SRON00000010	0SRON00000010	0SRON00000010	0SRON00000010	0SRON00000010
5	Reinforcing ring	0HANR00000630	0RANR00000075	0RANR00000090	0HANR00000110	0HANR00000320	0HANR00000400	0HANR00000500	0HANR00000630

No.	Description	315 x 2½"	315 x 3"	315 x 4"
1	O-ring	0HOR1200270A0	0HOR1200270A0	0HOR1200270A0
2	Screw	0SVIT00000180	0SVIT00000180	0SVIT00000180
3	Nut	0SDAD00000010	0SDAD00000010	0SDAD00000010
4	Washer	0SRON00000010	0SRON00000010	0SRON00000010
5	Reinforcing ring	0RANR00000075	0RANR00000090	0HANR00000110

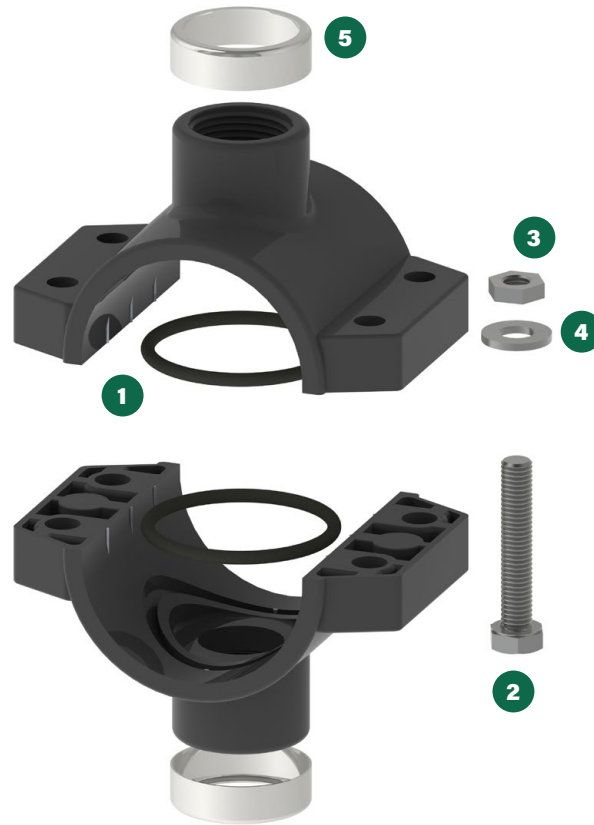

Components

No.	Description	20 x 1/2" x 1/2"	25 x 1/2" x 1/2"	25 x 3/4" x 3/4"	32 x 1/2" x 1/2"	32 x 3/4" x 3/4"	32 x 1" x 1"	40 x 1/2" x 1/2"	40 x 3/4" x 3/4"
1	O-ring	OVGCB00000000	OSGUA0000N250	OSGUA0000N250	OSGUA0000N032	OSGUA0000N032	OSGUA0000N0BC	OSGUA0000N032	OSGUA0000N032
2	Screw	OSVIT00000630	OSVIT00000635	OSVIT00000635	OSVIT00000845	OSVIT00000845	OSVIT00000845	OSVIT00000845	OSVIT00000845
3	Nut	OSDAD00000006	OSDAD00000006	OSDAD00000006	OSDAD00000008	OSDAD00000008	OSDAD00000008	OSDAD00000008	OSDAD00000008
4	Washer	-	-	-	-	-	-	-	-
5	Reinforcing ring	OHANR00000200	OHANR00000200	OHANR00000250	OHANR00000200	OHANR00000250	OHANR00000320	OHANR00000200	OHANR00000250

No.	Description	40 x 1" x 1"	50 x 1/2" x 1/2"	50 x 3/4" x 3/4"	50 x 1" x 1"	63 x 1/2" x 1/2"	63 x 3/4" x 3/4"	63 x 1" x 1"	63 x 1 1/4" x 1 1/4"
1	O-ring	OSGUA0000N320	OSGUA0000N320	OSGUA0000N320	OSGUA0000N320	OHOR2974353A0	OHOR2974353A0	OSGUA0000N00F	OSGUA0000N00E
2	Screw	OSVIT00000845	OSVIT00000845	OSVIT00000845	OSVIT00000845	OSVIT00000845	OSVIT00000845	OSVIT00000845	OSVIT00000845
3	Nut	OSDAD00000008	OSDAD00000008	OSDAD00000008	OSDAD00000008	OSDAD00000008	OSDAD00000008	OSDAD00000008	OSDAD00000008
4	Washer	-	-	-	-	-	-	-	-
5	Reinforcing ring	OHANR00000320	OHANR00000200	OHANR00000250	OHANR00000320	OHANR00000200	OHANR00000250	OHANR00000320	OHANR00000400

No.	Description	63 x 1 1/2" x 1 1/2"	75 x 1/2" x 1/2"	75 x 3/4" x 3/4"	75 x 1" x 1"	75 x 1 1/4" x 1 1/4"	75 x 1 1/2" x 1 1/2"	75 x 2" x 2"	90 x 1/2" x 1/2"
1	O-ring	OSGUA0000N00F	OSGUA0000NBCD	OSGUA0000NBCD	OSGUA0000NBCD	OSGUA0000N400	OSGUA0000N500	OSGUA0000N630	OSGUA0000NBCD
2	Screw	OSVIT00000845	OSVIT00000860	OSVIT00000860	OSVIT00000860	OSVIT00000860	OSVIT00000845	OSVIT00000860	OSVIT00000860
3	Nut	OSDAD00000008	OSDAD00000008	OSDAD00000008	OSDAD00000008	OSDAD00000008	OSDAD00000008	OSDAD00000008	OSDAD00000008
4	Washer	-	-	-	-	-	-	-	-
5	Reinforcing ring	OHANR00000500	OHANR00000200	OHANR00000250	OHANR00000320	OHANR00000400	OHANR00000500	OHANR00000630	OHANR00000200

106

No.	Description	90 x ¾" x ¾"	90 x 1 x 1	90 x 1¼" x 1¼"	90 x 1½" x 1½"	90 x 2" x 2"	110 x ½" x ½"	110 x ¾" x ¾"	110 x 1" x 1"
1	O-ring	OSGUA0000NBCD	OSGUA0000NBCD	OSGUA0000N400	OSGUA0000N500	OSGUA0000N630	OSGUA0000NBCD	OSGUA0000NBCD	OSGUA0000NBCD
2	Screw	OSVIT00000860	OSVIT00000860	OSVIT00000860	OSVIT00000860	OSVIT00000860	OSVIT00000860	OSVIT00000860	OSVIT00000860
3	Nut	OSDAD00000008	OSDAD00000008	OSDAD00000008	OSDAD00000008	OSDAD00000008	OSDAD00000008	OSDAD00000008	OSDAD00000008
4	Washer	-	-	-	-	-	-	-	-
5	Reinforcing ring	OHANR00000250	OHANR00000320	OHANR00000400	OHANR00000500	OHANR00000630	OHANR00000200	OHANR00000250	OHANR00000320

No.	Description	110 x 1¼" x 1¼"	110 x 1½" x 1½"	110 x 2" x 2"	110 x 2½" x 2½"	110 x 3" x 3"	125 x ¾" x ¾"	125 x 1" x 1"	125 x 1¼" x 1¼"
1	O-ring	OSGUA0000N400	OSGUA0000N500	OSGUA0000N630	OVORB0000N630	OHGUA1517NGHI	OSGUA0000N500	OSGUA0000N500	OSGUA0000N500
2	Screw	OSVIT00000860	OSVIT00000860	OSVIT00000860	OSVIT00000860	OSVIT00000870	OSVIT00000870	OSVIT00000870	OSVIT00000870
3	Nut	OSDAD00000008	OSDAD00000008	OSDAD00000008	OSDAD00000008	OSDAD00000008	OSDAD00000008	OSDAD00000008	OSDAD00000008
4	Washer	-	-	-	-	-	-	-	-
5	Reinforcing ring	OHANR00000400	OHANR00000500	OHANR00000630	ORANR00000075	ORANR00000090	OHANR00000250	OHANR00000320	OHANR00000400

No.	Description	125 x 1½" x 1½"	125 x 2" x 2"	125 x 2½" x 2½"	140 x 1" x 1"	140 x 1¼" x 1¼"	140 x 1½" x 1½"	140 x 2" x 2"	140 x 2½" x 2½"
1	O-ring	OSGUA0000N500	OVORB0000N630	OVORB0000N630	OSGUA0000N500	OSGUA0000N500	OSGUA0000N500	OHGUA1517NGHI	OHGUA1517NGHI
2	Screw	OSVIT00000870	OSVIT00000870	OSVIT00000870	OSVIT00000870	OSVIT00000870	OSVIT00000870	OSVIT00000870	OSVIT00000870
3	Nut	OSDAD00000008	OSDAD00000008	OSDAD00000008	OSDAD00000008	OSDAD00000008	OSDAD00000008	OSDAD00000008	OSDAD00000008
4	Washer	-	-	-	-	-	-	-	-
5	Reinforcing ring	OHANR00000500	OHANR00000630	ORANR00000075	OHANR00000320	OHANR00000400	OHANR00000500	OHANR00000630	ORANR00000075

No.	Description	140 x 3" x 3"	160 x 1" x 1"	160 x 1¼" x 1¼"	160 x 1½" x 1½"	160 x 2" x 2"	160 x 2½" x 2½"	160 x 3" x 3"	200 x 1" x 1"
1	O-ring	OHGUA1517NGHI	OSGUA0000N500	OSGUA0000N500	OSGUA0000N500	OHGUA1517NGHI	OHGUA1517NGHI	OHGUA1517NGHI	OHOR4500700A0
2	Screw	OSVIT00000870	OSVIT00000870	OSVIT00000870	OSVIT00000870	OSVIT00000870	OSVIT00000870	OSVIT00000870	OSVIT00000180
3	Nut	OSDAD00000008	OSDAD00000008	OSDAD00000008	OSDAD00000008	OSDAD00000008	OSDAD00000008	OSDAD00000008	OSDAD00000010
4	Washer	-	-	-	-	-	-	-	OSRON00000010
5	Reinforcing ring	ORANR00000090	OHANR00000320	OHANR00000400	OHANR00000500	OHANR00000630	ORANR00000075	ORANR00000090	OHANR00000320

No.	Description	200 x 1¼" x 1¼"	200 x 1½" x 1½"	200 x 2" x 2"	200 x 2½" x 2½"	200 x 3" x 3"	200 x 4" x 4"	225 x 1" x 1"	225 x 1¼" x 1¼"
1	O-ring	OHOR4500700A0	OHOR4500700A0	OHOR1200270A0	OHOR1200270A0	OHOR1200270A0	OHOR1200270A0	OHOR4500700A0	OHOR4500700A0
2	Screw	OSVIT00000180	OSVIT00000180	OSVIT00000180	OSVIT00000180	OSVIT00000180	OSVIT00000180	OSVIT00000180	OSVIT00000180
3	Nut	OSDAD00000010	OSDAD00000010	OSDAD00000010	OSDAD00000010	OSDAD00000010	OSDAD00000010	OSDAD00000010	OSDAD00000010
4	Washer	OSRON00000010	OSRON00000010	OSRON00000010	OSRON00000010	OSRON00000010	OSRON00000010	OSRON00000010	OSRON00000010
5	Reinforcing ring	OHANR00000400	OHANR00000500	OHANR00000630	ORANR00000075	ORANR00000090	OHANR00000110	OHANR00000320	OHANR00000400

No.	Description	225 x 1½" x 1½"	225 x 2" x 2"	225 x 2½" x 2½"	225 x 3" x 3"	225 x 4" x 4"	250 x 1" x 1"	250 x 1¼" x 1¼"	250 x 1½" x 1½"
1	O-ring	OHOR4500700A0	OHOR1200270A0	OHOR1200270A0	OHOR1200270A0	OHOR1200270A0	OHOR4500700A0	OHOR4500700A0	OHOR4500700A0
2	Screw	OSVIT00000180	OSVIT00000180	OSVIT00000180	OSVIT00000180	OSVIT00000180	OSVIT00000180	OSVIT00000180	OSVIT00000180
3	Nut	OSDAD00000010	OSDAD00000010	OSDAD00000010	OSDAD00000010	OSDAD00000010	OSDAD00000010	OSDAD00000010	OSDAD00000010
4	Washer	OSRON00000010	OSRON00000010	OSRON00000010	OSRON00000010	OSRON00000010	OSRON00000010	OSRON00000010	OSRON00000010
5	Reinforcing ring	OHANR00000500	OHANR00000630	ORANR00000075	ORANR00000090	OHANR00000110	OHANR00000320	OHANR00000400	OHANR00000500

No.	Description	250 x 2" x 2"	250 x 2½" x 2½"	250 x 3" x 3"	250 x 4" x 4"	315 x 1" x 1"	315 x 1¼" x 1¼"	315 x 1½" x 1½"	315 x 2" x 2"
1	O-ring	0HOR1200270A0	0HOR1200270A0	0HOR1200270A0	0HOR1200270A0	0HOR4500700A0	0HOR4500700A0	0HOR4500700A0	0HOR1200270A0
2	Screw	0SVIT00000180	0SVIT00000180	0SVIT00000180	0SVIT00000180	0SVIT00000180	0SVIT00000180	0SVIT00000180	0SVIT00000180
3	Nut	0SDAD00000010	0SDAD00000010	0SDAD00000010	0SDAD00000010	0SDAD00000010	0SDAD00000010	0SDAD00000010	0SDAD00000010
4	Washer	0SRON00000010	0SRON00000010	0SRON00000010	0SRON00000010	0SRON00000010	0SRON00000010	0SRON00000010	0SRON00000010
5	Reinforcing ring	0HANR00000630	0RANR00000075	0RANR00000090	0HANR00000110	0HANR00000320	0HANR00000400	0HANR00000500	0HANR00000630

No.	Description	315 x 2½" x 2½"	315 x 3" x 3"	315 x 4" x 4"
1	O-ring	0HOR1200270A0	0HOR1200270A0	0HOR1200270A0
2	Screw	0SVIT00000180	0SVIT00000180	0SVIT00000180
3	Nut	0SDAD00000010	0SDAD00000010	0SDAD00000010
4	Washer	0SRON00000010	0SRON00000010	0SRON00000010
5	Reinforcing ring	0RANR00000075	0RANR00000090	0HANR00000110

Residential irrigation replacement parts



Nipples with o-ring

Components

No.	Description	1"	1 1/2"	2"
1	O-ring	0GGUA03134353	0HOR4921353A0	0HOR6191353A0



Manifold

Components

No.	Description	1"	1 1/2"	2"
1	O-ring	0GGUA02352178	0HOR3459262AG	0HOR4600300AG

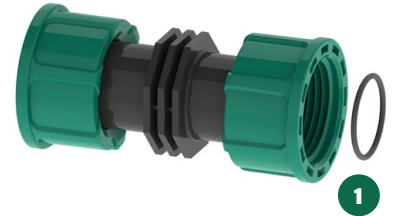

Junction boxes



Components

No.	Description	PSZ STANDARD	PSZ JUMBO	PCZ LARGE	PCZ STANDARD	PCZ JUMBO	POZ MINI	POZ LARGE	POZ STANDARD	POZ JUMBO
1	Cover	XGCPB2000V04R	XGCPB2000V06R	0GCPB2000V02C	0GCPB20L0V04R	0GCPB2000V06R	0GCP02000V01C	0GCP02000VA2C	0GCP02000VA4R	0GCP02000VA6R

VPN - VBN - VLN



Components

No.	VPN series	IAVPN050F14	IAVPN075M14	IAVPN075F14	IAVPN100M14	IAVPN100F14	IAVPN120F14
1	Solenoid with gasket	IAVB040	IAVB040	IAVB040	IAVB040	IAVB040	IAVB040
2	O-ring	IAGUAVB	IAGUAVB	IAGUAVB	IAGUAVB	IAGUAVB	IAGUAVB
3	Cover with regulator	IAVPNRE2207500	IAVPNRE2207500	IAVPNRE2207500	IAVPNRE2207500	IAVPNRE2208500	IAVPNRE2208500
4	Spring	INMC2708000	INMC2708000	INMC2708000	INMC2708000	INMC2708000	INMC2708000
5	Membrane	IADVFC	IADVFC	IADVFC	IADVFC	IADVFD	IADVFD
6	Valve	-	-	-	-	-	-

No.	VPN-VPN latch series	IAVPN150F14	IAVPN200F14	IAVPN300M14	IAVPN100M19G	IAVPN100F19G
1	Solenoid with gasket	IAVB040	IAVB040	IAVB040	IABV090G	IABV090G
2	O-ring	IAGUAVB	IAGUAVB	IAGUAVB	IAGUAVB	IAGUAVB
3	Cover with regulator	IAVPNRE2208500	IAVPNRE2209500	IAVPNRE2209500	IAVPNRE2207500	IAVPNRE2208500
4	Spring	INMC2708000	INMC2709000	INMC2709000	INMC2708000	INMC2708000
5	Membrane	IADVFE	IADVFF	IADVFF	IADVFC	IADVFD
6	Valve	-	INMC2403100	INMC2403100	-	-

No.	VPN less series	IAVPN100M	IAVPN100F
1	Solenoid with gasket	-	-
2	O-ring	-	-
3	Cover with regulator	IAVPNRE2207500	IAVPNRE2208500
4	Spring	INMC2708000	INMC2708000
5	Membrane	IAVDFC	IAVDFD
6	Valve	-	-

No.	VBN series	IAVBN075F14	IAVBN100F14	IAVBN120F14	IAVBN150F14	IAVBN200F14
1	Solenoid with gasket	IABO40	IABO40	IABO40	IABO40	IABO40
2	O-ring	IAGUAVB	IAGUAVB	IAGUAVB	IAGUAVB	IAGUAVB
3	Cover with regulator	IAVPNRE2207500	IAVPNRE2208500	IAVPNRE2208500	IAVPNRE2208500	IAVPNRE2209500
4	Spring	INMC2708000	INMC2708000	INMC2708000	INMC2708000	INMC2709000
5	Membrane	IAVDFC	IAVDFD	IAVDFD	IAVDFE	IAVDFD
6	Valve	-	-	-	-	INMC2403100

No.	VBN latch series	IAVBN075F19G	IAVBN100F19G	IAVBN120F19G	IAVBN150F19G	IAVBN200F19G
1	Solenoid with gasket	IABO90G	IABO90G	IABO90G	IABO90G	IABO90G
2	O-ring	IAGUAVB	IAGUAVB	IAGUAVB	IAGUAVB	IAGUAVB
3	Cover with regulator	IAVPNRE2207500	IAVPNRE2208500	IAVPNRE2208500	IAVPNRE2208500	IAVPNRE2209500
4	Spring	INMC2708000	INMC2708000	INMC2708000	INMC2708000	INMC2709000
5	Membrane	IAVDFC	IAVDFD	IAVDFD	IAVDFE	IAVDFD
6	Valve	-	-	-	-	INMC2403100

No.	VTN-VTN latch series	IAVTN100C14	IAVTN100C19G
1	Solenoid with gasket	IABO40	IABO90G
2	O-ring	IAGUAVB	IAGUAVB
3	Cover with regulator	IAVPNRE2207500	IAVPNRE2207500
4	Spring	INMC2708000	INMC2708000
5	Membrane	IAVDFC	IAVDFC
6	Valve	-	-

No.	VLN-VLN latch series	IAVLN100F14	IAVLN100F19G
1	Solenoid with gasket	IABO40	IABO90G
2	O-ring	IAGUAVB	IAGUAVB
3	Cover with regulator	IAVPNRE2208500	IAVPNRE2208500
4	Spring	IAMLLPVLN	IAMLLPVLN
5	Membrane	IAMBLPVLN	IAMBLPVLN
6	Valve	-	-



Irritec S.p.A. is a Benefit Corporation

Via Gambitta Conforto, C.da S. Lucia SNC - 98071 Capo d'Orlando (Me) - Italy
Tel. +39 0941 922111 - Fax +39 0941 958807 - www.irritec.com - irritec@irritec.com

© Any reproduction, publication, distribution or public display of the materials provided in this catalogue, in whole or in part, is strictly prohibited.

The information included in this catalogue is provided in good faith by Irritec S.p.A. and is checked periodically. However, we do not guarantee the accuracy and completeness of the information. Under no circumstance can Irritec S.p.A. be held liable for any direct or indirect damages which could derive from the use of the information included in this catalogue or from the contents of the site.

